Guernsey
BREEDERS' JOURNAL

JUNE 25, 1991

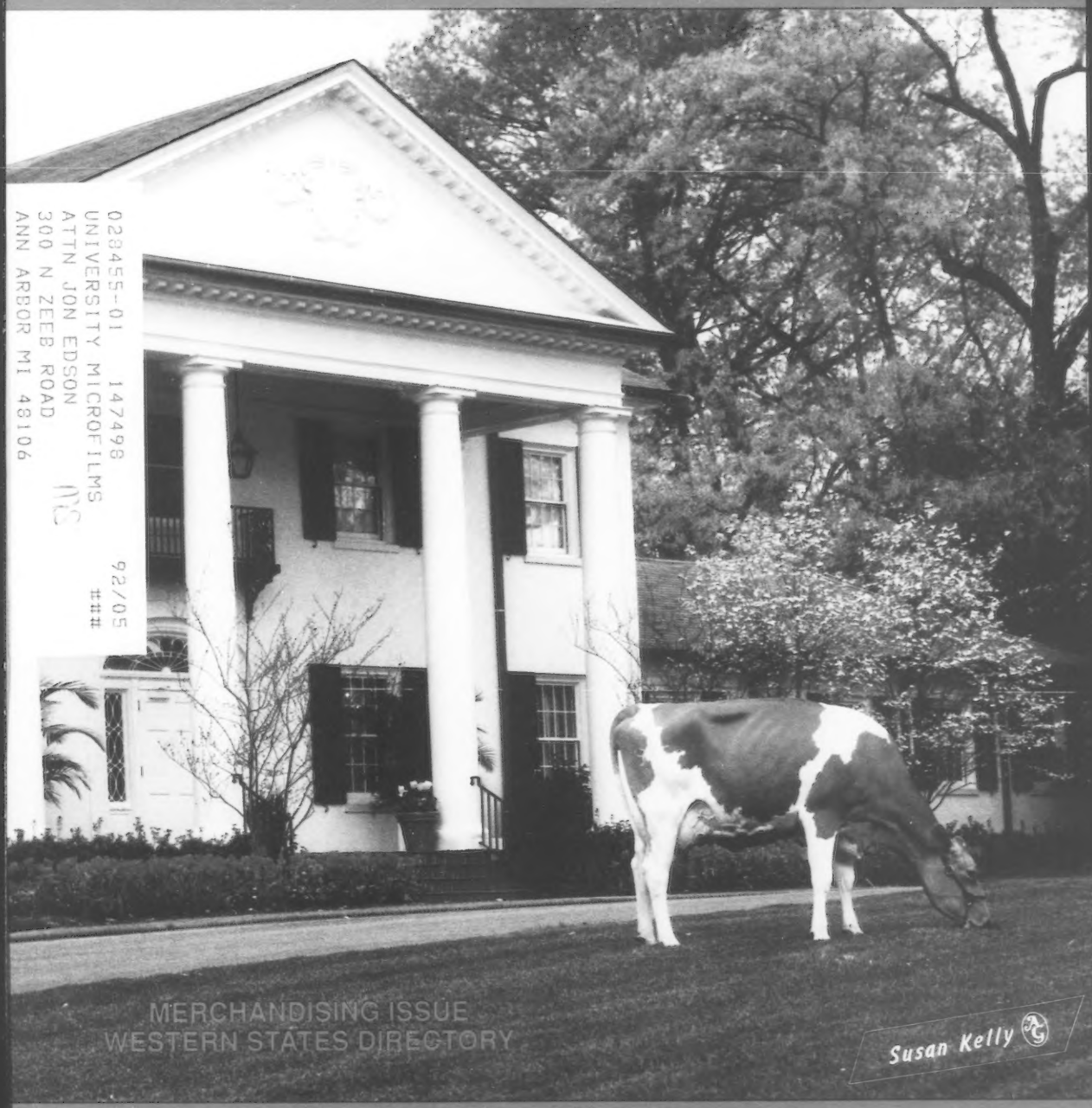

028455-01 147498 92/05
UNIVERSITY MICROFILMS ###
ATTN JON EDSON
300 N ZEEB ROAD
ANN ARBOR MI 48106

MERCHANDISING ISSUE
WESTERN STATES DIRECTORY

Susan Kelly

The Most Exciting New Bull Since Fayette . . .

★Perfecto★

* Ranks 7th in the breed in PTI @ +280
* +164P$ +2.8 PTAT
* Fayette x Choice

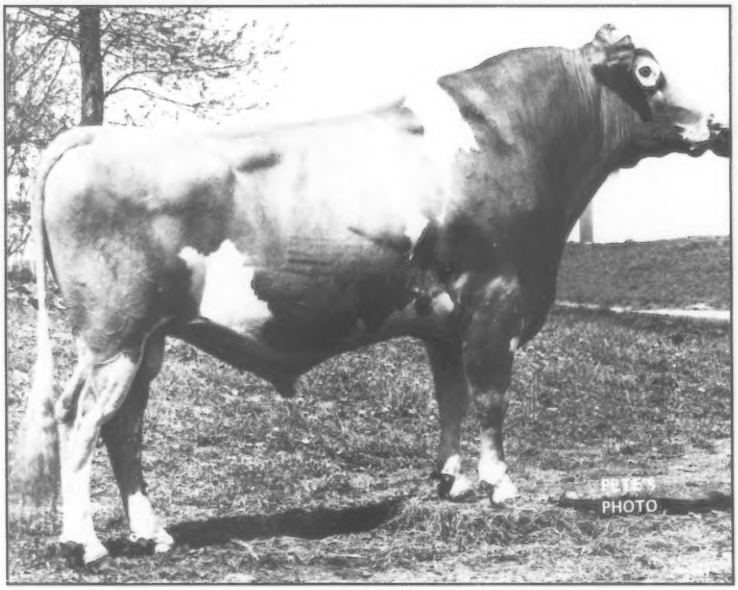

21G296 LILY LANE PENNY PERFECTO-ET
USDA 1-91 19 daus. 13 herds

PTA	+164P$	-.05	+42P	+1424M	57%R
	+169MF$	-.20	+37F	+79CFP	59%R

AGA 1-91 PTAT +2.8 41%R PTI +280

Perfecto semen is available through authorized distributors of:

"The Rising Power In Genetics"
21st CENTURY GENETICS
Shawano, Wisconsin 54166 • Phone 715-526-2141

WESTERN GUERNSEY SIRES

Francis Hertel, Sec.-Trea., 39080 Northwest Harrington Rd., Cornelius, OR 97113; 503-324-1721.

Perfecto's Dam

Sawaga Choice Penny EX-90

2-0	305d	15,900M	3.8	611F
3-4	365d	23,280M	3.9	918F
4-8	365d	23,440M	4.0	941F
6-7	365d	24,740M	3.7	923F

Her sire: Kellogg Minnies Choice

Perfecto Daughters

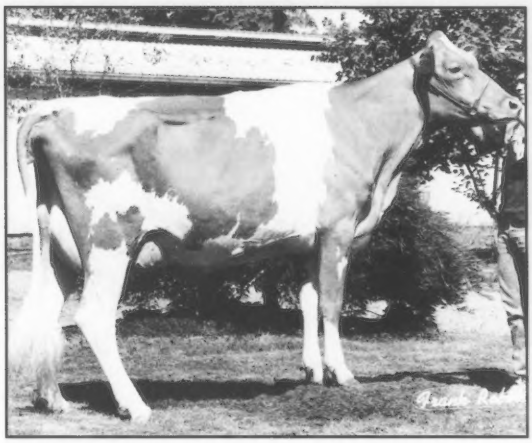

Valley Oaks Perfect Angel
2-8 275d 21,010M 3.7 777F
3-1 661P
Owned by Ray Orisio, Woodburn, OR

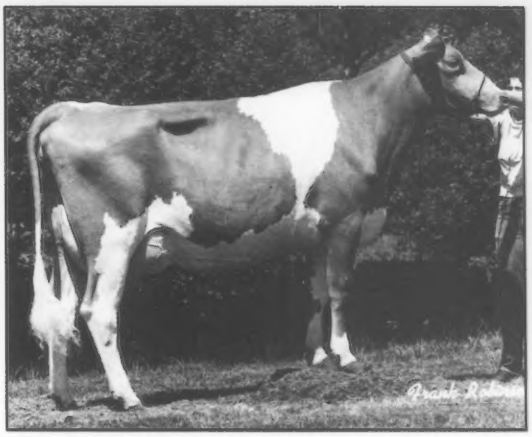

Wilsonview P Natalie VG-87
2-6 229d 12,730M 459F 427P (Inc.)
Owned by Wilsonview Dairy, Inc.,
Tillamook, OR

Semen is now available on this exciting, new breed headliner. Be among the first to include Perfecto as a major part of your 1991 breeding program.

Perfecto - a great combination of production and type.

Perfecto semen is available through authorized distributors of:

"The Rising Power In Genetics"
21st CENTURY GENETICS
Shawano, Wisconsin 54166 • Phone 715-526-2141

WESTERN GUERNSEY SIRES

Francis Hertel, Sec.-Trea., 39080 Northwest Harrington Rd., Cornelius, OR 97113; 503-324-1721.

Pennsylvania ALL AMERICAN DAIRY SHOW

Farm Show Complex
2301 North Cameron Street
Harrisburg, Pennsylvania 17110-2905
Telephone (717) 787-9408

September 23-26, 1991

GUERNSEY CLASS SPONSORS

John & Bonnie Ayars
Mechanicsburg, OH

Catocin Guernseys
The Pease Family
Leesburg, VA

Clearfield-Jefferson County Guernsey Breeders
Reynoldsville, PA

Dolly Run Farm
Kunz Families
Centerville, PA

John E. DuPont
Liseter Farm
Newtown Square, PA

Green Slope Farm
Galen McDonald
Imler, PA

Hi Field Farm
The Herbert Guyer Family
Derry, PA

Holcomb Guernsey Farm
Greene, NY

Lebanon Valley Farms
Robert Smith & Family
Annville, PA

Maple Knoll Farm
New Hope, PA

Maryland Guernsey Breeders' Association
Queen Anne, MD

Mercer-Northwest Guernsey Breeders' Association
Sandy Lake, PA

Misty Meadows Farm
Robert Smith and Family
Bedford, PA

New Jersey Guernsey Breeders' Association Inc.
Freehold, NJ

OCS Dairy
Clayton Smith
Jefferson, MD

Penn Del Farm
Raymond & Louise Witmer
Willow Street, PA

Pennsylvania Guernsey Breeders' Association
Enon Valley, PA

The Schnebly Family
Crown Stone Farm
Clear Spring, MD

Snider Homestead Farm
New Enterprise, PA

Trotacre Farm
Enon Valley, PA

Ralph & Martha Turley
Raemelton Farm Dairy
Mansfield, OH

Twin Brook Farm
John Marchezak Family
Bentleyville, PA

Scott & Elsie Wolff
Hollow View Farm
Quarryville, PA

Merle Woodring & Family
Chambersburg, PA

Wilcox Brothers
Valley Vue Farm
Canton, PA

SHOW SUPPORTERS

Agri-Graphics, Ltd.
Kathy Hayes
Gary, IL

Agway Inc., Feed Dividion
Syracuse, NY

Atlantic Breeders Cooperative
Lancaster, PA

Atlantic Dairy Cooperative
Southampton, PA

Church and Dwight Co.
Arm & Hammer Ag Products
Elizabethtown, PA

Clover Farms Dairy
Reading, PA

Commonwealth National Bank
Harrisburg, Lancaster, York
Harrisburg, PA

Endless Mountain Equipment Company
Troy, PA

Farmers Ag-Credit Corp.
Lititz, PA

Franklin Laboratories
Baldwinville, NY

Hamilton Bank
Lancaster, PA

Landmark Genetics
Lititz, PA

John B. Merryman
Sparks, MD

MD - VA Milk Producers Cooperative Association Inc.
Reston, VA

Milk Marketing Inc.
Washington, PA

Nasco
Fort Atkinson, WI

Old Guard Mutual Insurance Company
Harrisburg, PA

PA Guernsey Breeders Association
Enon Valley, PA

Pennsylvania Beef Council
Harrisburg, PA

Pennsylvania Dairymen's Association
New Cumberland, PA

Pennsylvania Dairy Promotion Program
Harrisburg, PA

Pfizer Inc., Animal Health Division
New York, NY

Rose-Buff Holsteins
Ron Buffington
Dublin, OH

Renaissance Nutrition
Roaring Springs, PA

Rutters' Dairy Inc.
York, PA

Special Sires, Inc.
Lancaster, PA

USDA State ASCS Office
Harrisburg, PA

Young's Inc.
Livestock Nutritional Services
Roaring Springs, PA

White-New Idea
Farm Equipment Company
Coldwater, OH

Entry Deadlines August 23 and September 5, 1991

Thank you for your financial support of the National Guernsey Show on Wednesday, September 25, 1991

U·M·I

INCORRECT VOLUME NUMBER, SHOULD READ VOLUME 159.

THE AMERICAN GUERNSEY ASSOCIATION AND GOLDEN GUERNSEY INC.
P. O. Box 666
7614 Slate Ridge Blvd.
Reynoldsburg, OH 43068-0666
Telephone (614) 864-2409
Fax (614) 864-5614
Office Hours 8:00 a.m. - 4:30 p.m. EST
Monday Through Friday

OFFICERS AND DIRECTORS

President, Phil Tennis - Route 3, Box 35, Hayward, MN 56043. (507) 256-4256. *District 5 (IA, KS, MN, NE, ND, SD)'91.*

First Vice-President, Ralph Turley - 1030 Marion Avenue, Mansfield, OH 44906. (419)756-2571. *District 2 (OH, PA) '93.*

Second Vice-President, Lee Riggs - 1161 Volkman Road, Evansville, IN 47711. (812) 867-5035. *District 3, (IN, IL, KY, MI,) '92.*

David Bolin - Route 2, Box 15, Clarksville, IA 50619. (319) 278-4288. *Director At-Large '91.*

E. Cline Brubaker - Route 4, Box 540, Rocky Mount, VA 24151. (703) 483-2071. *District 6 (AL, AR, FL, GA, LA, MS, MO, NC, SC, TN, VA) '93.*

Robert Holcomb - RD 1, Box 534, Greene, NY 13778, (607) 656-9742. *District 1 (CT, DE, ME, MD, MA, NH, NJ, NY, RI, VT, WV) '94.*

Joe "Scottie" Payne - 4014 Saddler Lane, Vale, OR 97918. (503) 473-2175. *District 7 (AK, AZ, CA, CO, HI, ID, MT, NM, NV, OK, OR, TX, UT, WA, WY) '92.*

Don Peterson - RR 2, Box 169, Cashton, WI 54619, (608) 654-7889. *District4 (WI)'94.*

Truman Weaver - 25202 CR 36, Goshen, IN 46526. (219) 875-5664. *Director At-Large. '93*

ADMINISTRATION

Erick A. Metzger - Executive Secretary-Treasurer
Arlene Crosser - Office Manager
Michelle Holbrook - Administrative Assistant

Finance
Mike Ousley - Controller

Records
Arlene Crosser - Records Department Director
Sheri Spelman - Coordinator of Blood Typing and Type Traits Appraisal
Neil Jensen - Young Sire Director and Herd Register Coordinator
Ida Albert - Records Department Assistant

Guernsey Marketing Service
Dave Parkinson - Director

Journal And Information
J. Mark Ligon - Managing Editor, Guernsey Breeders' Journal
Sharyn W. Abbott - Information Director and Managing Editor, Guernsey Breeders' Journal
Carol Curry - Circulation Manager

Extension
Tim Griswold - N8934 River Valley Road, Ixonia, WI 53036. (414) 262-1692
Gary Preston - Wisconsin GBA Executive Secretary, South 602 Sand Road, Mondovi, WI 54755, (715) 926-5787
Jim Trotter - PA GBA Business Manager, Rt.1, Box 94A, Enon Valley, PA 16120. (412) 667-0834
Edward J. Wright - 10540 Gratiot Road, Saginaw, MI 48603. (517) 781-2967. (IL, IN, KY, MI, OH,).

Consultant
Nancy Hjetland - 2030 Simms, Topeka, KS 66604. (913) 273-0479.

Guernsey BREEDERS' JOURNAL

JUNE 25, 1991

MEMBER LPC LIVESTOCK PUBLICATIONS COUNCIL

The Official Publication Of The Guernsey Breed

Managing Editors
J. Mark Ligon and Sharyn W. Abbott

Volume 160 Number 5

IN THIS ISSUE

FEATURES

1990 Milk Flow Queens 10
1990 Youth Essay Constest 7
Guernsey Sale Prices Rise In 1990 8

DEPARTMENTS

Staff Comments 6
Calendar 25
Advertisers Index 25

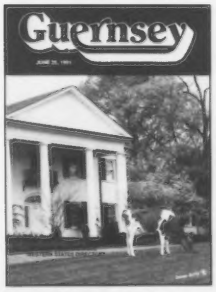

About the Cover

Clemson Fayette Kathie (EX-90) grazes on the front lawn of the President's Mansion at Clemson University in Clemson S.C. Photo by Susan Kelly of Agri-Graphics.

Subscription Rates: $15 (US) per year, $35 (US) for three years in the United States and Canada; $18 (US) outside United States and Canada; $30 first class mail in United States; foreign airmail subscription rates on request. Microfilm subscriptions available.
Postmaster: Send address changes to *Guernsey Breeders' Journal*, Carol Curry, Circulation Manager, 7614 Slate Ridge Blvd., P. O. Box 666, Reynoldsburg, OH 43068-0666. When changing your subscription to new address, please give the old address and zip code as well as the new.
Second class postage paid at Reynoldsburg, OH 43068 and at additional mailing offices.
Guernsey Breeders' Journal (ISSN 0017-5110) is published monthly except January and July.
Closing date for advertising and editorial information is 55 days preceding publication. Each issue is mailed approximately 10 days prior to publication. Advertising rates upon request. Mail to *Guernsey Breeders' Journal*, 7614 Slate Ridge Blvd. P. O. Box 666, Reynoldsburg, OH 43068-0666. (614)864-2409.

Staff Comments

Dave Parkinson
Guernsey Marketing Director

When money is tight and times are hard, it is extremely important for breeders to be more dedicated and diligent in preparing and marketing their sale consignments. When cattle prices are high, maybe due to an excellent milk market, it is easy to consign an animal to a sale, and do little to prepare for the sale. Consigning and then sitting back to wait for the check to come in is not maximizing your animal's potential profit. This is especially true in the current tough economic times for the dairyman.

Breeders who have spent a lifetime building a name for themselves, through advertising and consigning only the best from their herds, now also have to do more. Tough times make it more important to fine tune your approach.

A few pointers to help your consignment sell as well as possible:

1. The condition of consignment should be the best possible. The animal should be of correct body weight - not too thin, not too fat. It should be well-grown for its age. Feet should be trimmed. The animal should be clean and clipped before arriving at the sale facility.

2. If the animal is selling bred, use the best possible service sire. If she can be pregnancy checked before sale time, do so.

3. Test for everything needed to transport the animal outside of your home state. Check with sale management for specifically recommended tests, including anaplasmosis, brucellosis, etc.

4. If the animal has had ringworm and still has obvious leftover evidence of it, keep her home, and send a replacement. If you do not have a good replacement, wait until the next sale.

5. Don't wait until the day before the sale to start advertising. Begin the day the animal is selected. Don't rely solely on the sale manager or word of mouth to promote your consignment.

a. Be aggressive - use pictures of the animal or her dam.

b. Use the telephone. Call people who have purchased animals from you before.

c. Use the breed magazine, the breed marketing paper or other national publications to advertise.

d. Prepare a flyer or mailer and send to it to arrive immediately before the sale.

6. Most importantly - Don't consign something that you would not buy yourself.

The Dispersal Sale

Many of these same points are true for a dispersal sale. At the top of the list for planning a dispersal sale is the the choice of a sale manager, auctioneer and sale crew. Sometimes these three services are offered in one package by sales managers. Choosing a sale manager that is familiar with your breed is an important consideration. His knowledge or lack of knowledge of the breed will either have a positive or negative impact on your sale. Choose a sale manager that has managed previous Guernsey sales.

In addition to choosing an experienced sale manager you should:

1. Catch up on all registration work

2. Have the vet examine each animal for reproductive and overall soundness.

3. All heifers over 13 to 14 months should be bred.

4. Add an extra feeding or two per day, if necessary, so all animals will look their best.

5. Cull before the sale - don't expect others to buy your culls.

6. Clean up your farm, especially your barns and milking facility.

Remember! Don't stop dairying until the day after the sale!

A GUIDE TO GOOD BREEDING

*Keep on top of breed progress by ordering the new July 1991 Guernsey Sire Summary with production information based on the animal model for genetic evaluation and new type data.
*Complimentary sire summaries are sent to all herds on DHIR or TPE programs.
*Statistics on the breed's top active-AI sires ONLY are featured semi-annually in the Guernsey Breeders' Journal.
*When you make your breeding decisions, be sure to have the most complete information available on the sire you choose. Use this handy coupon to order the new Guernsey sire summaries today!

CLIP AND SEND
To the American Guernsey Association, P.O. Box 666, Reynoldburg, Ohio 43068-0666.

YES! I want to subscribe to the Guernsey Production-Type Sire Summary. Enclosed is my check for $_____.

Option A. One copy of July 1991 Guernsey Sire Summary. Price $15.

Option B. A one-year subscription (two summaries) for the July 1991 and January 1992 Guernsey sire summaries. Price $20.

Name _____

Farm Name _____

Address _____

Town _____

State _____ Zip Code _____

LAESCHLAND GUERNSEYS

$ PROFIT MAKERS $ IN OTHER HERDS

LAESCHLAND FAYETTE ROXANN (EX-90)
1/91 PTA +1,434M +73F +$212 +44P +$209P
2-04 305D 2X 20,270M 5.2% 1,062F 3.7% 744P
3-04 193D 2X 16,530M 6.4% 1,056F 3.4% 563P
PTAT +2.6 CPI +345
Dan and Aaron Solum..Spring Grove, MN

LAESCHLAND ADM DOLL (VG-83)
1/91 PTA +1,653M +56F +$211 +51P +$208P
2-04 305D 20,990M 3.9% 829F 3.5% 726P
365D 2X 23,900M 4.0% 966F 3.5% 828P*
4-03 305D 2X 21,470M 4.0% 857F 3.2% 691P
Ranks 31st in the nation for CPI!
Joeseph Skrinjorich..Friedens, PA

LAESCHLAND CORA ROBBI (VG-87)
1/91 PTA +475M +14F +$58 +8P +$48P
3-03 305D 2X 16,000M 4.7% 745F 3.7% 588P
4-04 305D 2X 15,690M 4.5% 708F 3.5% 554P
YD +1,484M +57F +$197 +40P +$187P
John Schumaker..Ellsworth, WI

LAESCHLAND FERNELL BELLE (VG-87)
2-01 305D 2X 15,960M 4.1% 656F 3.6% 579P
3-03 305D 2X 16,330M 4.7% 762F 3.6% 582P
YD +1,053M +25F +$122 +52P +$147P
Jon A. Lantz..Elsworth, WI

LAESCHLAND PRIDE WHISPER
2-06 147D 2X 9,272M 4.8% 448F 3.2% 295P RIP
Projected 305D actual 16,299M 767F 528P
AAA Cow.
Brad Lurvey..Dousman, WI

LAESCHLAND F MELLOW (VG-82)
298D 16,107M 4.6% 745F 3.5% 557P RIP
Projected 305D actual 16,426M 758F 569P
Shane Wesener..Cleveland, WI

LAESCHLAND FARM

Phil and Joyce Laesch
Michelle, Dan & Darren
Route 1, Box 50-A, Curtiss, Wisconsin 54422
(715) 654-5554

BATMAN

His Dam: Jimco Penders Pansy (VG-88)
3-7 365d 23,900 4.5% 1,086F 3.8% 899P
James Costello, Malone, WI

7G304 Jimco Pansys BATMAN-ET
PA (1/91): +$179P +1,196M +59F +42P +$190CY
Buttermost x Pender

BATMAN is sired by Buttermost and out of Jimco Penders Pansy. She is a Very Good (88) Pender daughter that ranks 39th on the High CPI List. The grandam, Jimco Telestars Tolly (VG-85), completes this strong pedigree with a 4-5 365d record of 19,080M, 897F, and 629P. BATMAN has great potential to add production, test, and type to your herd. Order today!

SELECT SIRES

THE GENETIC PACESETTER
A family of 12 farmer-owned and controlled cooperatives
For Service Call: (614) 873-4683

ATTENTION

8th Annual Youth Essay Contest

TOPIC

"What type of milk marketing plan would most favorably suit the Guernsey breed?"

DEADLINE ✦ September 1, 1991

RULES:

1. Applicatiant must be a junior member of the American Guernsey Association (AGA), and have been born from January 1, 1970 through December 31, 1981.
2. The essay is limited to 500 words or less and should be typewritten.
3. Entries must be submitted to the AGA by deadline. A panel of judges will evaluate the entries to determine the national winner and first runner-up essays.
4. The two top essays will be printed in the December 25 "Youth" issue of the *Journal*. The first-place essay writer will receive a check for $100, with the first runner-up receiving a $50 check.

Mail Entries To:

Youth Essay Contest
American Guernsey Association
P.O. Box 666
Reynoldsburg, OH 43068

Guernsey Sale Prices Rise In 1990

The average sale price for Guernsey cattle rose in 1990 compiling a year-end average of $1,243, up $90 from 1989. Although the total number of Guernseys sold was down by 433 head, Guernsey consignment and dispersal sales grossed over $1 million.

Guernsey Marketing Service of Reynoldsburg, Ohio managed the two highest averaging sales of the year. The National Convention and Heifer Sale, held in Evansville, Indiana, struck off 42 head for an average of $2,359. The International Guernsey Classic was held in conjunction with World Dairy Expo in Madison, Wisconsin, and averaged $1,752 on 21 head. Other high averages included the Pennsylvania Blue Halter and Bred Heifer Sale managed by the Pennsylvania Guernsey Breeders' Association, the Oklahoma Consignment Sale managed by the Oklahoma Guernsey Breeders' Association, and the Cornbelt Classic Sale managed by Guernsey Marketing Service.

High Selling Individuals

Askew Farms Pender Yes Man-ET, sold in the National Convention and Heifer Sale and was the year's highest selling bull at $13,000. Sold by Laurie Wittstruck Askew of Askew Farms in Hilmar, California, "Yes Man" is a Kellogg E Choice Pender son. His dam, Cleverlands Telestar Yuppy, ranked second in the nation on the July 1990 High-CPI List with a CPI of +557. "Yuppy" was a 1989 Gold Star Dam and produced a best record of 5-08 305D 2X 31,620M 4.9% 1,535F 3.6% 1,152P. The bull was purchased by the Yes Man Syndicate and Noba Inc. of Tiffin, Ohio.

A Dutch Mill Telestars Fayette daughter, Elsview Farms Fayette Joan, also sold in the National Convention and Heifer Sale and was 1990's high-selling cow. She was purchased by Douglas Stanton of Greenville, New York for $6,200 and was consigned by A. James Celestine of Elsview Farm in Scenery Hill, Pennsylvania. "Joan" later scored Excellent at 92 points and completed a record of 3-01 365D 2X 21,180M 4.6% 982F 3.6% 766P.

The highest selling bred heifer, Penn Del Fayette Gail, commanded $12,200 at the 1990 Pennsylvania Blue Halter and Bred Heifer Sale in Chambersburg, Pennsylvania. Gail's dam, Penn Del Kings Gay (EX-90) has records to 4-00 306D 2X 17,250M 5.4% 933F 3.7% 634P. "Gay" is a maternal sister to Penn Del Vicuvius Glenna (EX-96), a cow that dominated the 1989 national show circuit when she was named Grand Champion at all three of the United States' national shows and at the Royal Winter Fair in Canada. "Gail" has developed into an outstanding individual in her own right. Scored Excellent 90, she ranks 58th among the top 300 for Cow Performance Index. "Gail" was consigned by Penn Del Farm of Chambersburg, Pennsylvania and purchased by John DuPont of Newtown Square, Pennsylvania.

Marfred Kings Nancy, a daughter of Clearbranch Jeans N P King-ET was the highest selling open heifer of 1990. Purchased for $6,000 in the 1990 National Convention and Heifer Sale, "Nancy" was consigned by Fred T. Mills of Marfred Farm in Saluda, South Carolina. Spring Walk Farm of Big Prairie, Ohio purchased this heifer who's pedigree sported an Excellent dam and grandam. The dam, Marfred Fayette Nanette (EX-90) has records to 2-02 365D 2X 18,790M 4.8% 904F 3.4% 633P. The grandam was a 91-point Maverick daughter with lifetime credits of over 121,000M and 5,800F.

1990 Sale Summary By Catagory

Category	Total	Average
390 Cows	$539,210	$1,382.59
195 Bred Heifers	$240,440	$1,233.03
253 Open Heifers	$242,820	$959.76
9 Bulls	$18,300	$2,033.33
10 Frozen Embryos	$3,000	$300.00
2 ETs	$3,600	$1,800.00
859 Head	$1,047,370	$1,219.28

Sires Of 1990's Top Sellers

The sire who's offspring brought the highest average price in 1990 was Kellogg E Choice Pender. Seventeen Pender offspring sold for an average of $2,155. Animals sired by Harmony Quantity Volcano also brought top dollar. Volcano's 16 progeny sold for an average of $1,556. Dutch Mill Telestars Fayette was the most widely represented sire of 1990. One hundred seven Fayette daughters averaged $1,517.

Animals Selling For Over $3,000

Following is a list of all animals sold in 1990 for $3,000 or more.

Askew Farms Pender Yes Man-ET$13,000
Sire: Kellogg E Choice Pender
S: Laurie Wittstruck Askew, Hilmar, CA
B: Yes Man Syndicate/Noba, Inc., Tiffin, OH
1990 National Convention and Heifer Sale

1990 Sales Averaging More Than $1000

Sale Name	No. Sold	Total	Average
National Convention and Heifer Sale	42	$99,100	$2,359
Internaitonal Guernsey Classic	21	$36,800	$1,752
PA Blue Halter Sale	29	$50,375	$1,737
Oklahoma Consignment Sale	43	$71,700	$1,667
Cornbelt Classic	20	$30,550	$1,527
North American Showcase Sale	18	$26,525	$1,473
Great Northern Guernsey Classic	31	$40,600	$1,309
Guernsey Gold Heifer Sale	2	$2,550	$1,275
Wisconsin Spring Sale	39	$49,485	$1,268
Elsview Farms Dispersal	102	$128,335	$1,258
Midwest Guernsey Classic	40	$49,675	$1,241
Virlorn Dispersal	80	$81,170	$1,143
Pennyrile Dispersal	80	$89,255	$1,115

Bulls With 10 Or More Offspring Sold At Public Auction Whose Average Price Exceeded $1,000

Name	No. Sold	Average
Kellogg E Choice Pender	17	$2,155.88
Harmony Quantity Volcano	16	$1,556.25
Dutch Mill Telestars Fayette	107	$1,517.34
Elsview Farms Fayette Joe	13	$1,496.15
Idle Neer Rondas Hornet	24	$1,409.38
Springdale Daphne King	10	$1,370.00
Spring Walk B T Frank	20	$1,246.25
Valley Oaks Jeans Jetstar-Twin	12	$1,200.00
Raemelton Deacons Fashion	11	$1,197.73
Elsview Farms Able Fernado	12	$1,195.83
Clearbranch Jeans N P King-ET	16	$1,179.69
Bettswards Telestar Victory	56	$1,143.30

Wanted
Your Best Nominations

For the 1991 International Guernsey Classic
Wednesday ❄ October 2, 1991 ❄ 4:00 p.m. (CST)
World Dairy Expo, Madison, Wisconsin

B Road Frank Jan
Sold in 1990 Sale

WE NEED
Production - Cow - Type
High Index - Heifers - Embryos
Profitable Guernseys For All Markets

We also need nominations for the Guernsey Gold production contest. Heifers sold in 1991 will compete in the 1994 contest.

CALL TODAY with you nomination to be eligible for advance advertising.
Final Deadline ❄ August 1, 1991

Sale Managed by
Guernsey Marketing Service
Dave Parkinson
7614 Slate Ridge Blvd.
Reynoldsburg, OH 43068-0666
Telephone (614) 864-2409

GUERNSEY MARKETING SERVICE

Auctioneer
Gary Estes
Rt. 1 Box 30
Ozark, MO 65721

Pedigrees
Doug Wilson
100 MBC Dr.
Shawano, WI 54166

Penn Del Fayette Gail $12,200
Sire: Dutch Mill Telestars Fayette
S: Penn Del Farm, Willow Street, PA
B: John DuPont, Newtown Square, PA
PA Blue Halter and Bred Heifer Sale

Elsview Farms Fayette Joan $6,200
Sire: Dutch Mill Telestars Fayette
S: A. James Celestine, Scenery Hill, PA
B: Douglas Stanton, Greenville, NY
1990 National Convention and Heifer Sale

Marfred Kings Nancy $6000
Sire: Clearbranch Jeans N P King-ET
S: Fred T. Mills, Saluda, SC
B: Spring Walk Farm, Big Prairie, OH
1990 National Convention and Heifer Sale

Land Of Living Jack Design $5,000
Sire: Land Of Living Fayette Jack-ET
S: Land Of Living Farm, Mechanicsburg, OH
B: Jennifer Lynn Mithoefer, Claypool, IN
Oklahoma Consignment Sale

Yellow Creek Fayette Cathy-ET $4,600
Sire: Dutch Mill Telestars Fayette
S: Truman Weaver, Goshen, IN
B: Haynes Syndicate, Auburn, IN
1990 National Convention and Heifer Sale

Green Country HS Sally $4,100
Sire: Cloe Acres Myras Hot Shot
S: Alma Loretta Chupp, Inola, OK
B: James P. Kenemer, Springfield, MO
Oklahoma Consignment Sale

Askew Farms Pender Yuppy-ET $4,000
Sire: Kellogg E Choice Pender
S: Laurie Wittstruck Askew, Hilmar, CA
B: Herby D. Lutz, Chester, SC
1990 National Convention and Heifer Sale

Pennyrile Rons Delaine $3,800
Sire: Idle Neer Rondas Hornet
S: Melvin and Elmer Hochstetler, Allensville, KY
B: Douglas Stanton, Greenville, NY
Pennyrile Complete Dispersal

Elsview Farms Extra Jocelyn $3,350
Sire: Hornback Prince Extra
S: A. James Celestine, Scenery Hill, PA
B: Douglas Stanton, Greenville, NY
Elsview Farms Complete Dispersal

Walnut Lane Serg Emeline $3,200
Sire: Spring Walk Ettas Sergeant-ET
S: Walnut Lane Farm, Mercersburg, PA
B: Carl Hollenbach, Bernville, PA
PA Blue Halter and Bred Heifer Sale

Atlasta LH Cranberry $3,200
Sire: Mungles Luellas Hornet
S: Robert Salava, Leroy, KS
B: Heather Hjetland, Topeka, KS
Oklahoma Consignment Sale

Valley Farms

VALLEY FARMS MAXIES MARCIA-ET (EX-90)
2-00 305D 2X 14,046M 4.2% 586F 3.3% 461P
ME 17,838M 744F 585P
3-01 305D 2X 19,522M 4.4% 852F 3.5% 677P
ME 22,450M 980F 779P
354D 2X 21,705M 4.4% 963F 3.5% 756P
Due to Mercury 6/26/91 (Bull available).
Reserve Grand Champion, 1989 N.H. State Show
DAM - FALCONS CYCLONE MAXIE (EX-92-2X)

H.S. Dunning, Owner
Wentworth Road
Walpole, New Hampshire 03608
(603) 756-4777 or 756-3598
Herd on DHIR ● Appraised 34 Times
T.B. Accredited 114 ● Bangs Free 1280

Myown Fayette Renee $3,100
Sire: Dutch Mill Telestars Fayette
S: Myron and Mark Erdman, Chenoa, IL
B: Rhett Jarrell, Lake City, IL
1990 National Convention and Heifer Sale

Pennyrile Victorys Dana $3,100
Sire: Pennyrile Premiers Victor
S: Melvin & Elmer Hochstetler, Allensville, KY
B: Mark Suttle, Orrville, OH
Pennyrile Complete Dispersal

Pennyrile Fayette Pansy $3,030
Sire: Dutch Mill Telestars Fayette
S: Melvin& Elmer Hochstetler, Allensville, KY
B: Robert Barham, Coldwater, MS
Pennyrile Complete Dispersal

1990 Milk Flow Queens

The following list of cows was compiled from DHIR records made official during 1990. The Milk Flow Queen designation recognizes the highest mature equivalent (ME), 305-day, milk records made on two-time daily milking. Only records of at least 270 days but not more than 365 days in length are considered.

Cows Name / Owner		Age	Days	Actual Milk	%F	Fat	%P	Protein	305D 2X Milk	Fat	Protein
SHENMONT FAYETTE FERN-ETS	002932033	2-07	305-2	26790	3.6	955	3.5	926	30809	1070	1037
MADSEN JOHN LELAND - TEMECULA CA											
YELLOW CREEK FAY RIBBON	002949386	2-10	305-2	28720	4.0	1149	3.2	906	30443	1206	951
WEAVER TRUMAN - GOSHEN,IN											
OA-NELLS GLOW ADMIRAL DIANE	365007785	2-00	305-2	24010	4.3	1038	3.4	827	29292	1246	992
NELSON DENNIS E - HILMAR CA											
LAND OF LIVING JERICHO KISS	002919922	2-10	305-2	26750	4.5	1203	3.4	910	28623	1287	974
AYARS ELI T - MECHANICSBURG OH											
MERIT TEX MUFFIE	002857434	6-11	305-2	28580	4.2	1190	3.6	1026	27437	1142	985
DUNNING H.S. - WALPOLE NH											
ROZELYN HONORS GLORIA	002902962	4-09	305-2	26220	5.4	1413	3.8	994	27269	1427	1004
ROZELYN FARM & FULTON JO JO MILLER - LYNDEN WA											
ROZELYN ADMIRAL TANDI	002927924	3-01	305-2	24180	4.9	1181	4.0	957	27082	1287	1043
ROZELYN FARM - LYNDEN WA											
TAG LANE ANDY VENICE	002952180	1-10	305-2	21560	3.5	744	2.9	622	26950	923	771
GRISWOLD THOMAS A. SR - IXONIA WI											
YELLOW CREEK L GRETCHEN	002943082	2-07	305-2	24670	4.1	1013	3.2	794	26644	1074	842
WEAVER TRUMAN - GOSHEN IN											
LAESCHLAND FAYETTE BIANCA	002926244	3-04	305-2	25300	4.0	1001	3.6	915	26312	1021	933
LAESCH PHIL - CURTISS WI											
TROTACRE FAYETTE LORETTA	002938801	2-00	305-2	20790	3.7	773	3.1	651	26195	966	814
TROTTER JAMES R. - ENON VALLEY PA											
OLYMPIC VIEW F BONNIE-ET	002927587	3-02	305-2	22730	4.5	1022	3.7	839	25912	1124	923
MADSEN JOHN LELAND - TEMECULA CA											
WALNUT CORNER CHOICE KYM	002849381	6-05	305-2	26580	5.0	1321	3.5	931	25783	1295	912
AYARS MR & MRS JOHN D. & FAMILY - MECHANICSBURG OH											
FLAMBEAU FASHION TILLIE	002909924	4-08	305-2	26570	4.0	1054	3.2	853	25773	1012	819
VAN DOORN GARY - TONY WI											
FAIRVIEW DEACONS AGGIE	002833916	8-02	305-2	26230	4.9	1274	3.3	868	25705	1274	868
BORGWARDT GERALD W. - MANITOWOC WI											
ROZELYN LTB BESSIE	002927944	3-04	305-2	23850	4.7	1126	3.7	882	25520	1171	917
EDWARDS JASON C. - OAKVILLE WA											
LONE ACRES FRANKS TITA	002935038	2-02	305-2	21090	3.9	826	3.3	688	25519	991	826
KIPP DAVID F. - NORTH PRAIRIE WI											
GRANDVIEW MAVERICKS NATALIE	002795698	9-03	305-2	25720	4.6	1177	3.3	842	25463	1201	859
PETERSON SCOT T. - CASHTON WI											
NEDROW FARMS ADMIRALS LOGIC	002927360	3-10	305-2	25060	3.6	894	3.6	907	25311	894	907
NEDROW J. KEVIN - CLIFTON SPRINGS NY											
WESTLYNN NAVAHO CHITA	002826199	7-11	305-2	26040	4.1	1078	3.5	905	25259	1089	914
PRITZL JOE & NEEDS MELVIN - FRUITLAND ID											
SPRING FLO P PLUS KIT-TWIN	002930325	3-04	305-2	24000	4.3	1027	2.9	706	25200	1058	727
VANDEN HEUVEL DAVID - BLACK CREEK WI											
PLEASANT POINT C SUGAR	002863835	6-04	296-2	23180	4.6	1066	3.6	844	25062	1120	887
GRIFFITH MICHAEL OR ANNE - FERNDALE CA											
LINDENHOF FAYVOR LAD UNIKA	002908197	4-01	305-2	22780	4.4	1001	3.4	779	25058	1071	834
LINDE AXEL J. - OXFORD PA											
PENNYRILE RONS DELAINE	002947449	2-02	305-2	21590	4.1	876	3.0	654	25044	999	746
STANTON DOUGLAS R. - GREENVILLE NY											
FIVE STAR FASHION AMBER	002944474	2-00	305-2	20160	4.3	875	3.6	723	24998	1076	889
EDWARDS DAVID D. & GLORIA E. - OAKVILLE WA											
TRU LAN TELESTAR LANELLE	002920597	4-01	305-2	22060	4.6	1021	3.4	752	24707	1103	812
NELSON MERTON & TRUDY - ELLENDALE MN											
BAY MEADOW ELVIS DAISY	002926915	3-02	305-2	22440	4.1	927	3.5	791	24684	1001	854
MADSEN JOHN LELAND - TEMECULA CA											
SPRING FLO TELESTAR MARY	002871269	6-00	305-2	25140	3.9	977	3.5	879	24637	938	844
VANDEN HEUVEL DAVID - BLACK CREEK WI											
OA-PRFECT OF MAPLE LEAF	365006680	5-11	305-2	22920	4.2	962	3.4	774	24524	1020	820
WIRT RUSSELL J & FAMILY - LEWISTON MN											
LAND OF LIVING BIG T NECTAR	002917360	3-09	305-2	21300	5.1	1092	3.6	761	24282	1212	845
AYARS ELI T - MECHANICSBURG OH											
SPRING FLO FAME GENE	002896668	4-09	305-2	25030	4.8	1207	3.4	863	24279	1147	820
VANDEN HEUVEL DAVID - BLACK CREEK WI											
OAKVALE FAYETTE VIRTUE	002957583	2-03	305-2	21440	4.4	934	3.3	717	24227	1046	803
WIRT RUSSELL J & FAMILY - LEWISTON MN											
PINEBREEZE TELESTAR ANDORA	002891647	4-07	305-2	23280	4.1	946	3.3	770	24211	984	801
KNAPP D RANDY - EPWORTH IA											
SUNESLOPE SHIPMATE DRIP	002941314	2-03	305-2	20450	4.0	824	3.4	698	24131	948	803
BENTLEY SCOTT R - CELINA OH											
SPRING FLO FAYETTES AMBER-TWIN	002949461	2-01	305-2	20980	4.7	985	3.1	643	24127	1123	733
VANDEN HEUVEL DAVID - BLACK CREEK WI											
MOUNTAIN BROOK BIG TEX LORNA	002873446	6-03	305-2	23280	4.4	1032	3.3	763	23978	1042	771
LINDSEY RAY M & KAY - HOOPESTON IL											
GR-TRUAX PRAIRIE F WIFFETTE	002950289	4-07	305-2	22390	4.5	1017	3.7	823	23957	1078	872
LAESCH PHIL - CURTISS WI											
LAESCHLAND SABER ROSE	002945106	1-10	305-2	18660	4.4	820	3.8	709	23885	1041	900
LAESCH PHIL - CURTISS WI											
BAY MEADOW SEPP DONDIA	002920805	3-03	290-2	20520	4.3	889	3.6	733	23883	1016	838
BAY MEADOW FARMS - GALT CA											
FAIRVIEW TELESTARS LADY	002872622	5-08	305-2	23790	4.7	1115	3.9	916	23790	1115	916
BORGWARDT GERALD W - MANITOWOC WI											
TWIN L FARMS YESSIR RACHEL	002931309	3-03	305-2	22870	5.0	1144	3.4	779	23785	1178	802
KRULL JACK L - BONDUEL WI											
HI Y CHICK	002820038	8-09	305-2	21610	4.3	923	3.2	683	23771	1043	772
KNAPP D RANDY, KNAPPS - EPWORTH IA											
ELJO GLYNNS GLAMOR	002901242	5-04	305-2	24230	4.3	1052	3.1	746	23745	1010	716
MOSS ELDON & SONS - IOWA CITY IA											
FORESIGHT FUTURE AMERIS	002952923	2-00	305-2	19020	4.2	799	3.0	579	23585	983	712
WESENER ART - CLEVELAND WI											

Continued On Page 19

WESTERN STATES DIRECTORY

Featuring Arizona, California, Colorado, Idaho, Montana, New Mexico, Nevada, Oregon, Washington, Wyoming and Utah

+1,000 Pound Herd

This is part of the group that got us there.

WILSONVIEW JUBILEE NAOMI, EX-92 GSD
4 LACT AVG 305D 2X 20,907M 885F 728P
Has a NP King son in Australia.

Daughter of Naomi
WILSONVIEW QUANTITY JUBILEE, VG-81
3 LACT AVG 305D 2X 17,666M 861F 646P
Number 62 on the 1/91 CPI list.

VALLEY VEUE F LORNA, EX-90
2 LACT AVG 305D 2X 17,781M 733F 597P
Number 98 on the 1/91 CPI list. Dam is gold star.

WILSONVIEW DEACONS SUGAR, EX-90
Lifetime to date 3,845D 170,000M 6,815F
1 Frank ET and 2 Smokey ET daughters on the ground and making a nice addition to the Blossom Maker family.

Another Blossom Maker granddaughter
WILSONVIEW CHOICE A SAINT, VG-85
5 LACT AVG 305D 18,613M 877F 659P
Sired by Admiral.

Daughter of Blossom Maker
WILSONVIEW ARTHUR SARAH, VG-88
4 LACT AVG 305D 2X 16,597M 736F 594P
Sired by King Arthur.

Last daughter of Blossom Maker
WILSONVIEW MAGIC STARR, VG-84
2-02 305D 2X 14,765M 728F 561P Proj. Act.
Sired by Nells Glow Admiral Magic, a Western Guernsey Sires Young Sire worth keeping an eye on.

WINCREST RON GOLDDUST, VG-84
5-03 305D 2X 18,910M 824F 629P
Dam and grandam had over 20,000M 950F.

WILSONVIEW FAYETTE RAQUEL, EX-90
3 LACT AVG 305D 2X 17,500M 675F 630P
Dam is VG-86 with 21,620M 958F 784P.

WILSONVIEW RH ROSETTE, VG-84
4 LACT AVG 305D 2X 18,332M 673F 582P
Dam is gold star, VG-87 with 157,330M 7,285F lifetime.

WILSONVIEW SKIPPER ELSIE MAY, EX-90
4-03 307D 2X 16,680M 643F 524P
Sired by Five Star Admiral Skipper.

WILSONVIEW BIONIC GAYLA, VG-83
3-05 305D 2X 17,220M 735F 608P
Sired by Bionic.

WILSONVIEW PENDER GALLANT, VG-84
3-06 300D 2X 16,710M 744F 580P
Dam is EX with 22,970M 988F.

WILSONVIEW GUNAR SUSIE, VG-80
3 LACT AVG 301D 2X 18,763M 690F 592P
Dam is VG with 20,690M 805F.

WILSONVIEW PERFECTO NATALIE, VG-87
2-06 322D 2X 17,280M 654F 589P
Sired by a Western Guernseys Young Sire.

MARKWELL VICTORY RAVEN, VG-87
2-01 305D 2X 18,020M 753F 647P Proj. Act.
Sired by Victory and 134% of the herd.

WILSONVIEW CHOICE NICHOLETTE, VG-82
4 LACT AVG 305D 2X 16,417M 740F 543P
Dam made 20,530M 916F in 304D at 4-05.

WILSONVIEW FLAMES SATIN, EX-91 GSD
3 LACT AVG 305D 2X 19,593M 1,038F 698P
Sired by NP Flame.

Double Gold Star Breeder
1990 DHIR Lactation Average: 16,748M 729F 577P
5th for Milk and Protein, 7th for Fat of herds with 50-75 cows.

Wilsonview is a 100 percent purebred herd.

Wilsonview Dairy Inc.

ERNEST, BILL & DON JOSI
2540 Olsen Rd. N., Tillamook, OR 97141
Telephone (503)842-2775

Western States Directory

Featuring Arizona, California, Colorado, Idaho, Montana, New Mexico, Oregon, Washington, Wyoming and Utah.

ARIZONA

National Members

Shamrock Farms Company, 16516 E. Chandler Heights Road, Chandler 85249. 602/988-1452

CALIFORNIA

Officers

President - William Askew, Hilmar
Vice President - Robert Dias, Stevinson
Secretary - Stanley Sinclear, Ceres
Administrative Secretary - Laurie Askew, Hilmar

National Members

Thomas E. & Carol L. Alford, Route 2, Box 2673, Orland 95963. 916/865-2070
*Bill Andrade, 14151 Flagstaff Road, Sloughouse 95683.
*Laurie Wittstruck Askew, 5934 Tegner Road, Hilmar 95324. 209/63A-SKEW
*William M. Askew, 5934 Tegner Road, Hilmar 95324. 209/632-7539
*Bay Meadow Farms, 10326 Walnut Avenue, Galt 95632. 209/745-1222
Bio Genetics Research Inc., 2721 Durfield Place, Modesto 95355. 612/758-3373
Ann Marie Carinalli, 4905 Gravenstein Hwy., Sebastopol 95472. 707/795-7052
Cranston Farms, Route 1, Box 1528, Orland 95963. 916/865-2259
Paul Dias, Golden Meadows Dairy, 21160 W. 2nd Avenue, Stevinson 95374. 209/634-5238
Robert Thomas Dias, Golden Meadows Dairy, 21330 W. 2nd Avenue, Stevinson 95374. 209/667-6566
William D. Enos, 20285 Bedford Canyon Road, Corona 91720. 714/734-1244
*Jo Jo Miller Fulton, P. O. Box 206, Los Alamos 93440. 805/344-5855
Daniel G. Giacomini, Clover Jack Guernseys, 2406 Plata Drive, Santa Rosa 95403
*Henry & Pam Giacomini, Clover Jack Farms, 41363 Opdyke Lane, Hat Creek 96040. 916/335-7016
Golden Meadows Dairy & Shamrock Farms, 21160 West Second Avenue, Stevinson 95374. 602/744-2840
*Jorge & Nancy Gomes, 7301 Paradise Road, Modesto 95380. 209/578-1436
*Michael or Anne Griffith, 2025 Christensen Lane, Ferndale 95536. 707/725-3029
*Gerald B. Jacobs, Midas Guernseys, 13480 Hwy. 104, Herald 95638. 209/748-2375
*Donald H. Morelli, Ollimac Guernseys, 6401 Taylor Road, Denair 95316. 209/667-0987
Dennis E. Nelson, Nells Glow Guernseys, 19733 Geer Avenue, Hilmar 95324. 209/632-6237
Neslekcim Farms, c/o Max Mickelsen, 2400 Pepper Road, Petaluma 94952.
Richard Orisio, Lone Palm Guernseys, 2407 Avenue 199, Tulare 93274.
*Kenneth Peake, Claravale Guernseys, 18170 Bicknell Road, Los Gatos 95030. 408/395-0717
*Ronnie & Toni Ray, Circle R Guernseys, 11304 Avenue 18, Chowchilla 93610. 209/665-4541
*Donald V. Silacci, Sildon Farm, 6235 Lakeville Hwy., Petaluma 94952. 707/763-0683
*Jack Snell, 18177 RD 10 1/2, Chowchilla 93610. 209/665-1617
Stan & Martha Zalar, 145 South Street #A54, San Luis Obispo 93401.

State Members

Pearl Askew, 5980 Tegner Road, Hilmar 95324.
Gerald W. Beeks, Crows Landing 95313.
D. J. Carinalli, 4905 Gravenstein Hwy. S, Sebastopol 95472
Gerald, Dave & Laurie Cranston, 26524 S. Hwy 33, Box 6, Tracy 95376.
Charles Crivilli, 407 Weyer Road, Modesto 95350.
Del Dias, 21330 W. 2nd Avenue, Stevinson 95374.
John Kessler, 10244 Walnut Avenue, Galt 95632.
Irene Koller, 5411 W. California Avenue, Fresno 93706.
Linda Madsen, 34174 De Portola Road, Temecula 92390.
George Mickelsen, 206 Circulo Nuevo, Rohnert Park 94928.
Jean Mickelsen, 2400 Pepper Road, Petaluma 94952.
Marie Miller, R 1, Box 22, Paso Robles 93446.
Dian Morelli, 6401 Taylor Road, Denair 95316.
Jeannie Nelson, 19733 Geer Avenue, Hilmar 95324.
Tom Olson, P. O. Box 1803, Turlock 95380
Clifford Orr, 5300 Pressley Road, Santa Rosa 95404.
Darlene Orr, 5300 Pressley Road, Santa Rosa 95404.
Karen Pedrotti, Rt Box 23, Ferndale 95536.
Gary Ray, 11304 Avenue 18, Chowchilla 93610.
Kathy Rinkenberger, 1745 N. Hull, Atwater 95301.
Dr. Lawrence Seeman DVM, 34174 DePortola Road, Temecula 92390.
Stanley Sinclear, 837 W. Monte Vista, Ceres 95307.
Joe Tognaldo, 460 San Antonio Road, Petaluma 94952.

National Junior Members

President - Charlene Bacca, Merced
Vice President - Melissa Andrade, Sloughouse
Secretary - Jodi Silveira, Los Banos
Representative - John Madsen, Temecula
*Diane E. Carinalli, 4095 Gravenstein Hwy. S., Sebastopol 94572.
*Gina Lynn Carinalli, 4095 Gravenstein Hwy. S., Sebastopol 94572.
Jennifer C. Enos, Ferndale 95536.
William Donald Enos, 20285 Bedford Canyon Road, Corona 91719.
*Jeremy Griffith, 2025 Christensen Lane, Ferndale 95536.
*John Leland Madsen, 34174 De Portola Road, Temecula 92390.
*Michelle Morelli, 6401 Taylor Road, Denair 95316.
*Erik H. Nelson, 19733 Geer Road, Hilmar 95324.
Corey Plagenza, P. O. Box 49, Cressey 95312.
*Dawna Ray, 11304 Avenue 18, Chowchilla 93610.
*William Silacci, 6235 Lakeville Hwy., Petaluma 94952.
*Jody Ann Silveira, 17560 S. Plow Camp Road, Los Banos 93635.
*Thomas Smith, 575 El Pomar Drive, Templeton 93465.

State Junior Members

Charles Askew, 5980 Tegner Road, Hilmar 95324.
Devon Della, 20272 Avenue 172, Porterville 93257.
Toni Fulton, P. O. Box 311, Los Alamos 93440
Ann Marie Gambonini, 7149 Lakeville Hwy., Petaluma 94952.
Florence Gomes, 7301 Paradise Road, Modesto 95380.
Connie Gomez, 7301 Paradise Road, Modesto 95380.
Casey Griffith, Route 1, Box 160A, Ferndale 95536
Craig Hoffman, 4280 E. Perrin Road, Manteca 95336.
Jim Hoffman, 4280 E. Perrin Road, Manteca 95336.
Christopher Jacobs, P. O. Box 33, Point Arena 95468.
Matthew Jacobs, P. O. Box 33, Point Arena 95468.
Melissa Jacobs, P. O. Box 33, Point Arena 95468.
Amy Nunes, 2395 Pepper Road, Petaluma 94952.
William Nunes, 2395 Pepper Road, Petaluma 94952.
Jennifer Peterson, 2400 Pepper Road, Petaluma 94952.
Troy Rinkenberger, 1745 N. Hall Road, Atwater 95301.
Heather Silacci, 6235 Lakeville Hwy., Petaluma 94952.
Chris Silveira, P. O. Box 283, Galt 95632.
Casey Vlot, 22684 RD 7, Chowchilla 93610.

COLORADO

National Members

Mrs. W. Dean Forsyth, Guerndean Farm, 704 Elm, Windsor 80550. 303/686-5794

(Continued on page D-5)

The Cream Of The Crop At Wil-Rene

WIL RENE FAYETTE TOPAZ

1/91 PTA +795M +26F +$100 +28P +$104P 93%ILE
2-02 255D 2X 12,980M 4.3% 564F 3.6% 461P RIP
YD +2,622M +91F +$337 +95P +$353P
"Topaz" was the first-place Jr. Two-Year-Old and Reserve Grand Champion at the 1990 Oregon State Fair. She is projected to 14,666M 649F 118% Herd Average.

WIL RENE ANDY PENNY

1/91 PTA +869M +33F +$115 +24P +$110P 94%ILE
2-09 305D 2X 15,260M 4.7% 722F 3.5% 531P
YD +2,730M +130F +$393 +82P +$385P 119% H.A.
Dry and due in June to Jamie.

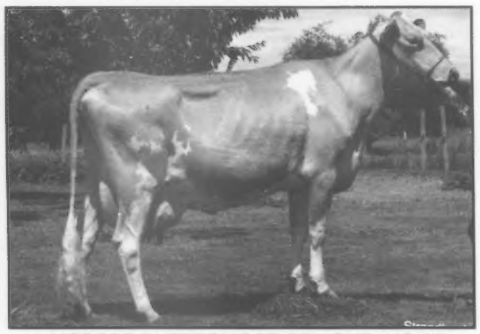

LINCREST BUTTERMOST DELIGHT (VG-85)

1/91 PTA +1,621M +62F +$215 +46P +$207P 99%ILE
2-00 305D 2X 20,760M 3.9% 817F 3.0% 619P
3-01 305D 2X 15,500M 4.7% 721F 3.3% 509P
4-03 365D 2X 21,800M 3.9% 877F 3.2% 713P
YD +4,429M +147F +$562 +115P +$525P 120% H.A
PTAT +0.2 CPI +305
"Delight" is among the top 300 for CPI. A 1990 Gold Star Dam, her Able son is being sampled by MAGS/Tri-State.

DADO ANDYS JOTKE

1/91 PTA +815M +28F +$105 +$96CY +22P +$99P 92%ILE
2-02 305D 2X 15,870M 4.4% 698F 3.4% 543P
YD +1,924M +92F +$277 +42P +$250P 123% H.A.
Due in May to Buttermost, her Fayette dam has over 19,000M.

PLAINVIEW FARM CA KATIE (VG-87)

1/91 PTA +435M +26F +$69 +16P +$72P
4-09 305D 2X 17,160M 4.8% 832F 3.4% 578P
7-00 305D 2X 17,000M 5.0% 852F 3.7% 634P
YD +1,659M +97F +$260 +56P +$264P 125% H.A
PTAT +0.8 CPI +122
Five lactations average 15,730M 770F 559P. Her Fayette daughter was the first-place Jr. Yearling and Jr. Champion at the 1990 Oregon State Fair

WIL RENE ABLE MABEL

1/91 PTA +631M +26F +$86 +22P +$88P 88%ILE
3-00 305D 2X 15,520M 4.8% 752F 3.4% 532P DHI
4-01 300D 2X 17,820M 4.4% 789F 3.4% 614P DHI
5-01 134D 2X 9,450M 450F 318P RIP
YD +1,935M +85F +$270 +60P +$267P
Projected to 16,723M 824F 118% H.A. Bred to Perfecto.

Wil-Rene Farm
The Jansens
Route 2, Box 224, Forest Grove, Oregon 97116
Wilbur and Dan — 503-357-2244
Mike and Sherry — 503-357-2369

Getting Better With Age

CLARAVALE E MOLLY ROSE
Very Good 88
3-04 317D 16,730M 4.9% 814F DHIR
4-04 305D 17,790M 4.7% 835F DHIR
By Emory out of and Admiral dam. The grandam is a gold star dam. She has a bred heifer by Telestar born 1-11-90 and a Minnies Choice daughter born 5-9-91.

Her Daughter
CLARAVALE ROSE OF PICARDY
Very Good 86
2-02 328D 17,590M 4.7% 818F 3.4% 590P
Sired by Fayvor Lad.
Owned by Kate Nelson, Hilmar, CA.

PLAINVIEW FARM S C VIVIAN
Very Good 86
2-02 365D 18,200M 5.3% 970F DHIR
3-11 305D 18,640M 4.9% 912F DHIR
Fresh 3-6-91 with 84.5 and 129 lbs. on first two tests. YD +2,560M +149F. By Claravale MC Scottish Chief.

If in California, stop and see us.

CLARAVALE GUERNSEYS
Kenneth Peake
18170 Bicknell Road, Los Gatos, CA 95030
Telephone (408) 395-0717

A Few of The Greats ....

KILCHONA P REGAL
1/91 PTA +1,191M 52F +$166 +50P +$182P
CPI +310 ❁ Number 54 on the high-CPI list
4-01 305D 19,030M 4.5% 858F 3.5% 668P
Sired by Falcons Wistar Patrician out of an 85 point Gold Star Maverick with 20,880M 975F 755P at 6-02.

KILCHONA CC CHAM (90)
5-06 365D 20,410M 852F 646P
Sired by Cherie Chuck out of a VG-84 Hollirex.

KILCHONA CC TESSA (88)
3-06 335D 19,270M 4.6% 884F 3.5% 681P
YD +2,121M +113F +82P. Sired by Cherie Chuck out of a VG-86 Quantity with over 100,000M and 5,100F lifetime.

KILCHONA APPLEJACK ROYAL (90)
3-05 305D 13,880M 666F Proj. Act.
Sired by Kilchona Admiral Applejack out of the EX-90 Gold Star Cherie Chuck, "Robin". She has a class leading record of 2-07 351D 24,990M* 1,046F 831P*.

KILCHONA FARM
CARL & IRENE BOSCH
7070 Kilchis River Rd., Tillamook, Oregon 97141
Telephone (503) 842-6756
Visitors Welcome

(Continued from page D-3)

Mr. & Mrs. Wallace I. Kaufman, Melodie Lane Farm, 22500 Weld County Road 39, La Salle 80645. 303/284-5452
W. McKim Kaufman, 22500 Weld County Road 39, La Salle 80645. 303/284-5452
Janet Forsyth Zweegman, 701 Shipman Mt. Court, Winsor 80550. 303/354-4669

IDAHO

Officers
President - Dennis Lincoln, Parma
Vice President - Joe "Scottie" Payne, Vale, OR
Secretary-Treasurer - Frances Baker, Homedale
Directors
Victor L. Brown, Glenns Ferry
Deloy Hawker, New Plymouth
Dale LaCrone, New Plymouth

National Members

*Charles R. Baker, Route 1, Box 1199, Homedale 83628. 208/337-3917
*Victor R. & Lynn M. Brown, Route 1, Box 260, Glenns Ferry 83623. 503/873-5558
*Deloy A. Hawker, Route 5167 Highway 72, New Plymouth 83655.
Derry L. Hawker, 5167 Hwy. 72, New Plymouth 83655. 208/278-5415
*Walker F. & Dale LaCrone, Grasse Flats Farm, P. O. Box 63, New Plymouth 83655. 208/278-3339
*David L. Lincoln, 27302 Red Top Road, Wilder 83676. 208/482-7423
*Dennis M. Lincoln, 27254 Fern Lane, Parma 83660.
*R. L. Lincoln, Lincrest Farm, 27254 Fern Lane, Parma 83660. 208/482-6879
H. K. Paisley, Spirit Valley Ranch, Star Route, Box 252, Spirit Lake 83869. 208/623-5011
* Mrs. Joe Pritzl, Westlynn Farm, 6611 Hwy 95, Fruitland 83619. 208/452-3375
*Melvin Needs, 6611 Hwy 95, Fruitland 83619. 208/452-3375

State Members

Joe S. Payne, 4014 Saddler Lane, Vale, OR 97918
Teresa Bosch-Wilson, 2120 N. Meridian Road, Kuna 83634.

National Junior Members

Ronald O. Nipper Jr., 8886 Edgeview, Eagle 83616.

MONTANA

National Members

Herman Becker, 1244 East G Road, Ballantine 59006. 406/967-2136
Russell D. Becker, 1244 East G Road, Ballantine 59006. 406/967-2136
David Connor, 1170 Summerdale, Corvallis 59828. 406/961-3602
David Scott, Mellow Moos, 680 Hwy. 55, Whitehall 59759. 409/287-3886

NEW MEXICO

David E. Handley, Handley Dairy, Box 1134, Hwy. 304S, Veguita 87062. 505/864-8192
Ron & Joyce McPherson, Star Route, Box 155, Williamsburg 87942. 505/842-5555
Mr. & Mrs. J. Mack Rasband, 7116 Isleta Blvd. SW, Albuquerque 87105.

OREGON

Officers
President - Seth Spencer, Gresham
Vice President - George Marsh, Cornelius
Secretary-Treasurer - Barbara Mann, Silverton
Directors
Don Josi, Tillamook
Michael Jansen, Forest Grove
Alan Mann, Silverton

National Members

*Carl L. & Margaret Aschoff, Wakena Farm, 15555 SE 287th Avenue, Boring 97009. 503/663-5522
*Lori Aschoff, 15555 SE 287th Avenue, Boring 97009. 503/663-5522
*Carl & Irene Bosch, 7070 Kilchis River Road, Tillamook 97141. 503/842-6756
*David D. & Doris D. Cruickshank, 11925 SE Cruickshank Road, Dayton 97114. 503/472-2984
Charles & Vicki Hertel, 36365 NW Harrington, Cornelius 97113. 503/357-8863
*Wilbur P. & Irene M. Jansen, Route 2, Box 224, Forest Grove 97116
*Ernest Josi & Sons, Wilsonview Dairy, Inc., 2540 Olsen Road N., Tillamook 97141. 503/842-4516
*Alan & Barbara Mann, Abiqua Acres, 17277 Abiqua Road NE, Silverton 97381. 503/873-4830
*Marsh Homestead, Inc., George E. Marsh, 4675 NW Cornelius-Schefflin, Cornelius 97113.
*Raymond Orisio, 14973 French Prairie Road, Woodburn 97071. 503/792-3407
Joe S. Payne, Vale View Guernseys, 4014 Saddler Lane, Vale 97918. 503/473-2175
Bill Roeder, 60 Kari Place, Lebanon 97355.
*Seth Spencer, Spencers Guernseys, 2835 SE Palmquist Road, Gresham 97080. 503/665-8531
*Solon Spencer, 2835 SE Palmquist Road, Gresham 97080. 503/665-8531
*Staehely Brothers, Valley Veue Farm, 19089 S. Central Point Road, Oregon City 97045. 503/656-5828
*Wil Rene Farms, c/o Mike Jansen, Route 2, Box 224, Forest Grove 97116. 503/357-2244
*Wilsonview Dairy Inc., 2540 Olson Road N., Tillamook 97141. 503/842-2775

State Members

Daniel E. Leuthold, Wilsona Farm, 2425 McCormick Loop, Tillamook 97141. 503/842-4877
Todd Leuthold, 2470 McCormick Loop Road, Tillamook 97141.
Sally Spencer, 2835 SE Palmquist Road, Gresham 97030.

Associate Members

Richard & Eleanore Boeckman, 718 Moonshine Park Road, Logsden 97357.
Francis Hertel, 39080 NW Harrington Road, Cornelius 97113.
Paul & Delores Mann, 17287 Abiqua Road NE, Silverton 97381

National Junior Members

*Renae Aschoff, 15555 SE 287th Avenue, Boring 97009.
Billie Jo Baune, 1375 Olson Road, Tillamook 97141.

(Continued on page D-6)

A Very Good Trio

KELAND FARMS
VALUE LISA VG-88
2-03 286D 12,220M 605F 407P
Sired by Wincrest Vels Value out of a VG T H Jupiter with 17,630M 854F. We have high hopes for this fancy young cow.
Owned by George.

KELAND FAMRS TELESTAR DAMITA VG-86
2-01 365D 17,380M 4.4% 769F 3.4% 592P
Sired by Telestar out of a Rondas Hornet with 16,000M and 675F.

KELAND FARMS FAYETTE LANET VG-86
2-01 365D 16,450M 5.2% 850F 3.6% 591P
Sired by Fayette out of a King Arthur with 18,970M 770F 677P.

Keland Farms
Keith Knight & Family
Rt. 2 Box 2350
Prossor, WA 99350
Telephone (509) 973-2362

Mari mac Guernseys

MARI MAC TELESTAR RHONDA (VG-88)

2-08	365D	2X	16,830M	4.4%	734F	3.6%	600P
4-05	305D	2X	18,360M	4.1%	744F	3.5%	641P
6-06	292D	2X	19,570M	5.7%	1,107F	3.3%	642P

MERI MAC FAYETTE FANCY (VG-85)

2-03	305D	2X	19,590M	4.8%	944F	3.5%	686P

"Committed To Performance"

Mr. & Mrs. J. Mac Rasband
7116 Isleta Blvd., SW ✳ Albequerque, NM 87105
Home (505) 877-1628 ✳ Office (505) 873-2171

(Continued from page D-5)

Rhonda Baune, 1375 Olson Road, Tillamook 97141.
*Christopher M. Hertel, 36365 NW Harrington, Cornelius 97113.
*Stephanie Hertel, 36365 NW Harrington, Cornelius 97113.
*Daniel J. Jansen, Route 2, Box 224, Forest Grove 97116.
*Raymond Orisio Jr., 14973 French Prairie Road, Woodburn 97071.
Chris S. Payne, 4014 Saddler Lane, Vale 97918.
*Sarah E. Spencer, 2835 SE Palmquist Road, Gresham 97030.

State Junior Members

Autossie Boeckmann, 6901 S. Schneider Road, Canby 97013.
Tim Clark, 10272 Nelqua Road, Umpqua 97486.
Jenifer & Lynn Cruickshank, 11925 Cruickshank Road, Dayton 97114.
Carla & Sheila Evers, Route 1, Box 178, Banks 97106.
Rebecca Fisher, 14226 Waldo Hills Drive SE, Sublimity 97385.
Caroline & Kurt Josi, 2540 Olson Road N., Tillamook 97141.
Candace Leuthold, 2425 McCormick Loop Road, Tillamook 97141.
Curtis Mann, 17277 Abiqua Road NE, Silverton 97381.
Brandi, Robin & Amy Marsh, 4675 NE Cornelius-Schefflin Road, Cornelius 97113.
Lori Orisio, 14973 French Prairie Road, Woodburn 97071.

UTAH

National Members

Ronald B. & Mary Lou Garner, Route 1, Box 238T, Lehi 84043.
Kathleen Malan, Melisue Farm, 2214 N 2000 W, Ogden 84404. 801/731-1475
Susanne Malan, 2214 N 200 W, Ogden 84404. 801/731-1475

National Junior Members

Melissa Malan, 2214 N 200 W, Ogden 84400.

WASHINGTON

Officers
President - Gloria Edwards, Oakville
Vice President - Roy Grewe, Arlington
Secretary-Treasurer - Robert W. Robinson, Sequim

National Members

E. Dean Allen, 2486 Pe Ell McDonald Road, Chehalis 98532. 206/245-3704
*James E. Assink, 719 Visser Road, Lynden 98264. 206/354-3246
*Bennett Brothers, Bennetts Valley Farm, 14113 NE 152 Avenue, Brush Prairie 98606. 206/892-4540
Paul Bonsen, 620 E. Badger Road, Lynden 98264.
David L. Brown, 2057 Zell Road, Ferndale 98248.
Stephen W. Burwash, Valli End Farm, 44103 Kjelstad Road E., Eatonville 98328. 206/832-3534
Jerry L. Clary, SE 732 Binn Swiger, Shelton 98584. 206/426-0873
*David D. & Gloria E. Edwards, Five Star Farm, 894 S. Bank Road, Oakville 98568. 206/273-7313
Zena Edwards, 894 S. Bank Road, Oakville 98568. 206/273-7313
Hutchinson Creek Dairy, 1611 Mosquito Lake Road, Acme 98220. 206/595-2593
*Douglas L. Johnston, 115 East 115th, Tacoma 98445.
Herman Larry Joneli, 1720 E. Hemmi Road, Everson 98247. 206/398-2445

CALIFORNIA

CALIFORNIA GUERNSEYS
For More Details Contact:
CALIFORNIA GCC
Adm. Sec. Laurie Askew
P.O. Box 696, Hilmar, CA 95324 • (209) 632-7539

HELLS GLOW III GUERNSEYS
DENNIS AND JEANIE NELSON
19733 Geer Ave.
Hilmar, CA 95324
(209) 632-6237
Visitors Welcome

NESLEKCIM NE FARMS
Max Mickelsen And Ernie Nunes
2400 Pepper Road, Petaluma, CA 94952
Telephone (707) 763-4155 or 795-5083

Pat Mar Ranch
Rozelyn Honors Gloria (EX-92)
Gold Star Dam
4-09 305D 26,220M* 5.4% 1,413F* 3.8% 994P*
Her Son
"Goliath"
7G0302
Released 9-4-90 with Lake Central and Select Sires
Jo Jo Fulton PO Box 208 Los Alamos CA 93440

OREGON

A commercially competitive Guernsey Herd
MANN'S GUERNSEY DAIRY
ALAN AND BARBARA MANN & FAMILY
17287 Abiqua Road NE, Silverton, OR 97381
Telephone (503) 873-4830

WASHINGTON

Five Star Farm
David, Gloria, Zena, Jerome & Jason Edwards
894 S. Bank Road, Oakville, WA 98568
Telephone (206) 273-7313

MAX VALE GUERNSEYS
Chuck & Cecile McMonigle
16816 123rd Ave. S.E.
Yelm, Washington 96597
Visitors Always Welcome
Telephone (206) 458-5483

Breeder of Olympic View Prince
Andy-Twin, PTI + 199
OLYMPIC VIEW FARM
656 E. Pole Road, Lynden, WA 98264
MIKE AND HETTIE LANCASTER
Telephone (206) 398-7309

Rozelyn Rons Jocelyn
#10 for high-CPI
1917 ROZELYN FARM 1991
LEON ZWEEGMAN AND FAMILY
9265 Double Ditch Road, Lynden, WA 98264
Telephone (206) 354-4669

ADDITIONAL STATES

GUERNDEAN GUERNSEYS
The Pride of the Rockies
D.G. Forsyth (303) 686-5794
Frank Platt, Mgr. (303) 686-5161
704 Elm • Windsor, CO 80550

MELLOW MOOS
David & Jenny Scott & Kids
680 Hwy. 55, Whitehall, Montana 59759
(406)287-3886

Shamrock Farms, Co.
NORMAN P. McCLELLAND, OWNER
ROBERT WHITEHURST, G.M.
16516 East Chandler Heights Rd.
Chandler, AZ 85249
Telephone (602) 988-1452

Exciting New Additions to the Herd

1990 Milk Flow Queen
WESTLYNN NAVAHO CHITA, (VG-88)
Gold Star Dam
6-11 300D 23,180M 992F 773P
7-11 328D 27,000M 1,136F 940P
2,404D 156,590M 4.5% 6,999F Life to date
Sired by Westlynn Deacon Navaho out of a VG-87 King Arthur with 146,000M 6,812F lifetime.

WESTLYNN CHOICE ODIE, (EX-90)
4-04 305D 18,060M 716F 628P
5-11 305D 18,140M 752F 617P
Sired by Minnies Choice out of an EX-91 Darimost.

1990 Milk Flow Queen
WESTLYNN FASHION ILENE, (VG-84)
2-00 305D 18,690M 5.6% 1,050F* 3.6% 668P
YD +3,769M +339F +130P. Sired by Raemelton Deacons Fashion.

WESTLYNN FAYETTE VENUS, (VG-85)
3-04 305D 17,300M 721F 598P
Sired by Fayette out a VG-88 dam with 17,000M.

WESTLYNN GENERATOR CHRISTINE, (VG-87)
2-11 305D 15,330M 5.4% 834F 3.7% 566P
YD +3,646M +181F +115P. Sired by Lone Palm M Generator out of a VG Admiral.

Good Cows Already in the Herd

SPENCER FARM ADMIRAL NECTER, (EX-91)
2-01 365D 18,190M 4.4% 807F 3.4% 614P
3-08 365D 21,910M 4.8% 1,054F 3.5% 759P
Sired by Admiral.

SPENCER FARM LANE MARGO
3-06 298D 20,880M 4.8% 1,007 3.4% 718P
Sired by Yellow Creek Tex Lane.

We would like to thank Westlynn Farm for making these animals available. They have made a nice addition to Spencer Guernsey Farm.

SPENCER GUERNSEY FARM
Solon & Seth Spencer
2835 SE Palmquist Road
Gresham, Oregon 97080
(503) 665-8531

Susan Jones, 27026 NE Big Rock Road, Duvall 98019.
*Earl D. Kegley, South Bay Farm, 3030B S. Bay Road NE, Olympia 98506.
Earl D. Kegley Jr., South Bay Farm, 3030B S. Bay Road NE, Olympia 98506.
*Keith Knight, Keland Farms, Route 2, Box 2350, Prosser 99350. 509/973-2362
*Jay Lester Lancaster, Family Hill Farm, 3128 Brown Road, Ferndale 98248. 206/384-5175
*Myron W. Lancaster, Olympic View Farm, 656 E. Pole Road, Lynden 98264. 206/354-4276
Byron Lenssen, Len Acres Farm, 9043 Line Road, Lynden 98264.
*Dennis D. Lenssen, Len Acres Farm, 9179 Bloom Road, Lynden 98264. 206/354-2078
*Longmedo Guernseys Inc., W. 7913 Dahl Road, Deer Park 99006. 509/276-2852
Scott Lovgren, SE 1030 Arcadia Road, Shelton 98584. 206/426-5520
Jodi Mallonee, 1236 Boistfort Road, Curtis 98538. 206/245-3316
*Charles C. & Cecile M. McMonigle, Maxvale Guernseys, 16816 123RD Avenue SE, Yelm 98597. 206/458-5483
*Ronald E. Muzzall, 835 W. Scenic Heights Road, Oak Harbor 98277. 206/675-2136
*New Haven Farm, Route 1, Box 214, Raymond 98577.
*Olympic View Farm, 656 E. Pole Road, Lynden 98264. 206/354-4276
Eldred Pennick, Red Fir Farm, 1264 S. Bank Road, Oakville 98568. 206/482-3345
*Joan Raymond, Jo Ray Guernsey Farm, 5580 East Road, Bellingham 98225. 206/398-1629
*Rozelyn Farm, 9265 Double Ditch Road, Lynden 98264. 206/354-4669
Richard E. Seitters, 541 Spanish Prairie Road, Colville 99114. 509/684-2872
*Valley Gem Farms, P. O. Box 97, Arlington 98223. 206/435-2520
Marvin Van Mersbergen, Markwell Farm, 8649 Bender Road, Lynden 98264. 206/354-3742
*Will O West Farms, 906 Pangborn, Lynden 98264. 206/354-2730
*Kenneth J. Winters, Win Crest Farm, 1675 Boundry Road, Mabton 98935.

Other State Members
Michael C. & Betty Harvey, 8616 NE 63rd Street, Vancouver 98662. 206/256-1430
Victor & Judy Jensen, 1310 Field Road, Bow 98232. 206/766-6717
A. M., R. L. & J. C. Witscher, 26718 115 Avenue NE, Arlington 98223. 206/435-2539

Associate Members
Ed & Betty Beetchenow, 23811 State Road 2, Monroe 98272.
Donnette Elliott, 12615 124th Avenue Crt. K. P. N., Gig Harbor 98329.
Lester Faler, 247 W 4th, Arlington 98223.
Robert W. Robinson, Robindell Farm, P. O. Box 1693, Sequim 98382. 206/683-4597
Floyd M. Sandell, Lindeans Farm, 1475 E. Bakerview, Bellingham 98226. 206/733-3004

National Junior Members
Judy Assink, 719 Visser Road, Lynden 98264.
Laura G. Assink, 719 Visser Road, Lynden 98264.
Tamara Lynn Boon, 315 Insel Road, Woodland, WA 98674.
Jason C. Edwards, 894 S. Bank Road, Oakville 98568.
Laurel Knight, Route 2, Box 2350, Prosser 99350.
Aaron Lancaster, 3128 Brown Road, Ferndale 98248.
Ryan Lancaster, 3128 Brown Road, Ferndale 98248.
Keith G. Mallery, 46502 268th Avenue SE, Enumclaw 98022.
Kevin J. Mallery, 46502 268th Avenue SE, Enumclaw 98022.
Alan Nash Jr., Route 1, Box 334, Orting 98360.
Christen Schaefer, 6105 S. Chapman, Greenacres 99016.
John Souders, 8105 NE 25th Avenue, Vancouver 98665.
Jason T. Webster, P. O. Box 841, Orting 98360.
Debra Wilson, 17025 Hannus Road SE, Yelm 98597.
Holly J. Winters, Route 1, Box 326, Mabton 98935.
Icyle Winters, Route 1, Box 326, Mabton 98935.
Joseph Witscher, 26718 115 Avenue NE, Arlington 98223.

WYOMING

National Members
Lloyd V. Hooped, Tripple T Guernseys, Route 1, Afton 83110.

An asterick (*) denotes a national member is also a state member. The state association members are taken from the state secretaries updates. If anyone is missed or an address is incorrect, please notify your state association secretary.

~ Memories ~

1990 saw four Guernsey enthusiasts pass from this world.
What endears a man's memory to your heart?
God's Word says "Do unto others as you would have them do unto you."
These men who trod this earth are examples of that principle.
They were an encouragement and example to me. -DEH-

George Thatcher — *W. Dean Forsyth*

A. Wendell Fuhriman — *Joe Pritzl*

VEGUITA BIONIC SUNDAE

Thank you John & Bonnie Ayars for giving "Sundae" the opportunity and home she deserves.
1990 HM All-American 3-Year-Old
First-place Three-Year-Old NGS-Harrisburg
A boyhood dream for an ex-Pennsylvanian!

VEGUITA CHIEF RONDA

Congratulations to Heather & Nancy Hjetland for Ronda's achievements.
They give her much T.L.C.

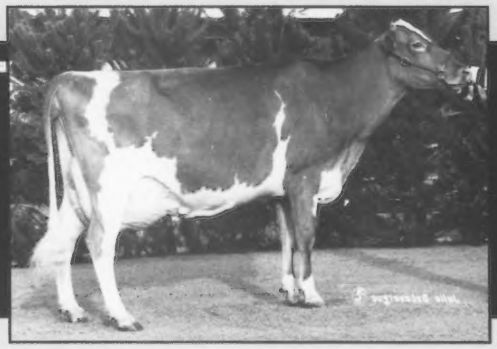

*Some Veguita cows at Golden Meadows * Thanks Bob and Beaver*

VEGUITA CAPTAIN AVIS (EX-90)
3-07 305 20,460M 844F 726P
VEGUITA DOC DARCIE (VG-88)
3-02 305D 20,400M 1,044F 729P

An appology to my Guernsey friends, mentors, fathers, family. Some years ago I stated that to abandon the beloved Guernsey cow and milk B&W's would be like saying to ones mother, "You did not give me life, so you are no longer my mother." Now I am guilty of doing just that. Somewhat reluctantly because I do love the Guernsey cow, but forceably because of economics. We have not totally given up, but are already milking 50 percent B&W's. -DEH-

Veguita Guernseys

David Handley
S. Hwy. 304, Box 1134, Veguita, NM 87062
Telephone (505) 864-8192

Milk Flow Queens From Page 10

EVERGREEN FARM LAURA *KLATT BUTCH & PAM & FAMILY - PLATO MN*	002901635	5-04	305-2	22890	3.8	875	3.3	756	23577	884	764
WISPRIDE FAYETTE FAIRY *KNIGGE KRISTA - OMRO WI*	002954096	2-00	305-2	19790	4.4	862	3.4	678	23550	1009	793
LAESCHLAND RON BUTTERSCOTCH *LAESCH PHIL - CURTISS WI*	002895642	4-11	305-2	23180	3.8	874	3.2	736	23412	883	743
LAESCHLAND FASHION SASSY *LAESCH PHIL - CURTISS WI*	002920097	3-04	305-2	20340	4.6	928	3.5	716	23391	1049	809
SUNESLOPE FAYETTE RAVE *BENTLEY SCOTT R - CELINA OH*	002924229	3-06	305-2	21430	4.1	869	3.2	681	23359	912	715
LINDENHOF KING PEPPERMINT *WIDMANN MILDRED E LINDE - OXFORD PA*	002897017	3-11	305-2	23110	4.5	1041	3.4	775	23341	1041	775
OLYMPIC VIEW ADM BELL *VALLEY GEM FARMS - ARLINGTON WA*	002899644	4-11	293-2	21970	3.7	818	3.5	764	23306	843	737
LAND OF LIVING TF GOLDEN-ET *AYARS MR & MRS JOHN D & SONS - MECHANICSBURG OH*	002943369	2-08	305-2	21570	4.1	880	3.4	725	23296	942	776
SS GRANDVIEW IRVING *LAESCH CLINT - BLOOMINGTON IL*	002913020	4-02	302-2	23280	4.9	1141	3.5	818	23278	1118	801
LAESCHLAND BID RAZ MA TAZ *LAESCH PHIL - CURTISS WI*	002945107	2-03	305-2	20600	4.3	895	3.6	734	23278	1002	822
ROZELYN BIONIC DELORA *ROZELYN FARM - LYNDEN WA*	002921058	3-01	305-2	21480	3.9	842	3.5	748	23198	893	793
FOUR WINDS R ELIZABETH-ET *VILTER W CLARK - HARTLAND WI*	002926777	3-05	305-2	22280	3.3	735	3.1	684	23171	742	691
WINDSONG FAYETTE DINAH *DARLING RAYMOND & MARY ANN - BARTON VT*	002957546	1-09	305-2	18800	3.8	711	3.3	620	23124	875	763
VALLEY GEM FUTURES VIOLA *VALLEY GEM FARMS - ARLINGTON WA*	002926854	3-02	289-2	19690	4.4	865	3.2	627	23120	980	710
YELLOW CREEK J DOLORES *WEAVER TRUMAN - GOSHEN IN*	002943081	2-06	305-2	20580	4.1	847	3.4	710	23050	923	774
FIVE STAR VIKING FRANCIS *EDWARDS DAVID D & GLORIA E - OAKVILLE WA*	002909640	4-01	305-2	22800	4.3	988	3.6	815	23028	988	815
FAUVER HILL PATRICIAN ROETTA *PETERSON DONALD T - CASHTON WI*	002904434	4-08	305-2	21700	4.0	877	3.4	735	23002	930	779
PLEASANT POINT FAY SUE ANNE *GRIFFITH JEREMY - FERNDALE CA*	002936482	2-05	305-2	19160	3.9	749	3.1	595	22992	869	690
FAIRVIEW HI HOPES KAYLA *BORGWARDT GERALD W - MANITOWOC WI*	002916315	3-04	305-2	21480	4.2	909	3.2	684	22984	964	725
SPRING FLO BAKERS MELODY *VANDEN HEUVEL DAVID - BLACK CREEK WI*	002884528	5-09	305-2	23430	4.8	1128	3.4	797	22961	1083	765
SPRING FLO FUTURES BOOTS *VANDEN HEUVEL DAVID - BLACK CREEK WI*	002863980	6-04	305-2	23390	4.7	1104	3.2	752	22922	1060	722
GR-SCENIC HTS LEANNE *MUZZALL RONALD E - OAK HARBOR WA*	002946065	3-01	305-2	21020	4.4	919	3.5	734	22912	974	778
LAESCHLAND T BUTTERBALL *LAESCH PHIL - CURTISS WI*	002872744	5-11	305-2	21610	4.2	910	3.4	727	22907	974	778
TWIN L FARMS HERALD ROBIN *KRULL JACK L - BONDUEL WI*	002951614	2-02	305-2	20240	4.0	814	3.1	628	22871	920	710
NELLS GLOW AJ SUSAN *NELSON DENNIS E - HILMAR CA*	002916278	3-04	305-2	20380	4.4	900	3.2	659	22826	1008	738
GOSSERS BELL WAY RETA-TWIN *GOSSER AMY JOHN & JOE RUSSELL - SPRINGS KY*	002933184	2-07	305-2	21530	4.4	942	3.5	763	22822	999	809
TAG LANE R H BOBBIE *GRISWOLD THOMAS A SR - IXONIA WI*	002906765	4-03	305-2	21110	4.7	987	3.1	654	22799	1056	700
WINDSONG DARIMOST MINI PEARL *DARLING RAYMOND & MARY ANN - BARTON VT*	002885109	5-05	305-2	23730	3.8	893	3.5	822	22781	857	789
HOMESTEED EMORY CECELIA *AYARS ELI T - MECHANICSBURG OH*	002894747	4-09	295-2	20300	4.6	937	3.3	674	22777	1042	749
SPRING FLO JUPITER ALMA *VANDEN HEUVEL DAVID - BLACK CREEK WI*	002896675	4-09	305-2	21840	4.0	879	3.4	745	22714	888	752
STEWARTS E IREKA *WAGONER BRADLEY S - BLOOMINGTON IL*	002908886	4-08	305-2	23630	4.3	1012	3.1	739	22685	972	709
SOONER RON HELGA *GAGE LARRY - DECATUR TX*	002905085	4-09	305-2	20990	4.4	926	3.2	673	22669	982	713
HOMESTEAD FAYETTE SNOWFLAKE *MARSH BRANDI - CORNELIUS OR*	002952582	2-01	294-2	18650	3.6	679	3.3	621	22667	818	748
SPRING HOLLOW FAYETTE BELL *TROTACRE FARM - ENON VALLEY - PA*	002925861	3-02	303-2	21320	4.3	909	3.3	713	22599	945	742
LAESCHLAND BID DORIANNE *LAESCH MICHELLE R - CURTISS WI*	002937039	1-11	305-2	18980	5.0	957	3.6	686	22586	1139	816
TAG LANE ADMIRAL ISABELL *GRISWOLD THOMAS A SR - IXONIA WI*	002933691	3-09	305-2	22350	4.4	989	3.3	731	22574	989	731
NELLS GLOW ADMIRAL PERFECTA *NELSON DENNIS E - HILMAR CA*	002928880	3-05	305-2	21290	4.8	1029	3.5	748	22567	1070	778
SPRING FLO FUTURES HOLLY *VANDEN HEUVEL DAVID - BLACK CREEK WI*	002871274	5-09	305-2	20680	4.8	994	3.3	678	22541	1083	739
PR-LINDENHOF PR EXRTRA TINSEL *LINDE AXEL J - OXFORD PA*	376004224	5-02	305-2	22930	4.8	1112	3.6	833	22471	1090	816
LONGMEDO AMBERS FAY HALEY *LONGMEDO GUERNSEYS INC. - DEER PARK WA*	002911399	4-06	305-2	22450	4.2	945	3.0	682	22450	936	675
DERINDA ABLE W CARUMBA *OFFENHEISER WARREN L - ELIZABETH IL*	002913365	4-04	305-2	22600	3.8	851	3.1	699	22374	825	678
FIVE STAR JANETS JANICE *EDWARDS JASON C - OAKVILLE WA*	002924233	4-01	305-2	21930	3.9	851	3.5	760	22369	851	760
SUNNY TOP RAMBO JOJO *COLEMAN MRS DOROTHY - SALUDA SC*	002938910	2-03	305-2	19440	3.8	739	3.1	602	22356	842	686
CLOVER JACK FAYETTE JAY *GIACOMINI HENRY J - HAT CREEK CA*	002947661	2-03	305-2	18470	4.5	838	3.4	636	22349	980	744
LYRIC LANE JAADAS - R - JAA - JAA *RATCLIFFLISA - BREMEN IN*	002945575	1-11	305-2	17120	3.3	566	3.5	591	22256	719	751
MAPLE LEAF ADMIRAL DOLL *WIRT RUSSELL J & FAMILY - LEWISTON MN*	002916297	4-03	305-2	22470	3.9	866	3.3	738	22245	849	723
WESTLYNN FASHION ILENE *PRITZL JOE & NEEDS MELVIN - FRUITLAND ID*	002946547	2-00	305-2	18690	5.6	1050	3.6	668	22241	1239	788
FIVE STAR EUPHRATES AUGGI *EDWARDS DAVID D & GLORIA E - OAKVILLE WA*	002968010	2-01	305-2	18840	4.3	818	3.5	663	22231	957	776
BERRYMAN FARM D NELL *BERRYMAN JOHN STUART - NICHOLASVILLE KY*	002882444	5-07	305-2	20770	4.2	875	3.1	639	22224	928	677
GR-NEDROW FARMS STARS GAL *NEDROW J KEVIN - CLIFTON SPRINGS NY*	002891699	5-00	305-2	20560	4.1	848	3.3	681	22205	907	729
BAY MEADOW VOLCANO DEANNA-TWIN *BAY MEADOW FARMS - GALT CA*	002911871	3-10	305-2	19970	4.7	936	3.4	677	22167	1030	745
ROZELYN TEL PATRICE *ROZELYN FARM - LYNDEN WA*	002824090	7-10	305-2	23090	4.4	1026	3.4	790	22166	1016	782

We Believe In Guernseys!

These people are actively showing their confidence and faith in the Guernsey Breed by advertising in the *Guernsey Breeders' Journal*.

ILLINOIS

Visitors Welcome

JIM AND CAROL BOESCHE
2509 W. Keslinger Rd., DeKalb, IL 60115
Telephone (815) 758-2081

Four miles S of DeKalb, then three miles W of Route 23 on Keslinger Road.

For Sale:
45 Head Reg. Guernseys
$60,000
309-582-7801
James L. Edwards
RR 1, Aledo, IL 61231

LAND OF LINCOLN
Illinois Guernsey Breeders Assn.
LARRY MOHR, EXECUTIVE SECRETARY
Route 8, Box 70, Normal, IL 61761
Telephone (309) 452-4600

MUEHLING MEADOWS
Visitors Welcome
Cissna Park, Illinois 60924
RICH AND MARY MUEHLING
Phone (815) 457-2265
GREG, LINDA, CARRIE, RACHEL & RITA
Phone (815) 457-2354

Visitors Welcome
Muffets Twin Acre Guernseys
JACOB AND EVELYN ROEDL
RFD 1, P.O. Box 274, Edgewood, IL 62426
Telephone (618) 238-4862

Visitors *Welcome*
MYOWN GUERNSEYS
MYRON AND MARK ERDMAN
R. 1, Box 85, Chenoa, IL 61726 • (815) 692-3090
Norman Beitz-Herdsman

ROES-MOR FARM
THE ROESCHLEYS
Flanagan, Illinois 61740
Jerry and Mary (815) 796-2636
John and Debra (815) 796-2603

WALNUT CORNER FARM
RAY, KAY AND TRAVIS LINDSEY
RR 3, Box 212, Hoopeston, IL 60942
Telephone (217) 339-2200

INDIANA

Circle Drive Farms
Jerry, Linda, Jeff and Pam Miller
5607N 300W
Huntington, Indiana 46750
(219) 356-5907

Corner Grove Farm
David Witham
2280 Elizaville Rd., Lebanon, IN 46052
Home: (317) 482-6409 • Barn: (317) 482-5827

GREEN RIDGE FARM
LEE M. RIGGS AND FAMILY
1161 Volkman Road, Evansville, Indiana 47711
Telephone (812) 867-5035

Visitors Welcome
LOR DAN
GUERNSEYS
DAN & LORETTA MITHOEFER & FAMILY
P.O. Box 62 Claypool, IN 46510
Telephone Home (219) 352-2847

VALLEY SET FARM
REGISTERED GUERNSEYS
RONALD WENGER AND FAMILY
25386 CR 32 • Goshen, Indiana 46526
Telephone (219) 875-7366
Premier Breeder of National Guernsey Shows 12 Times

Home of "Blossom"
YELLOW CREEK FARM
"Breeding Better Guernseys Since 1931"
TRUMAN WEAVER
25202 CR 36, Goshen, Indiana 46526
Telephone (219) 875-5664
Gold Star Breeder 21 times

IOWA

Beaver Creek Farm
"Where dairying is number one and Guernseys add to the fun"
DAVE, PAM, MATT, DAN & JAMES BOLIN
Route 2, Clarksville, Iowa 50619
Telephone (319) 278-4288

Calvin & Judy Yoder
ECHO DELL FARM
Organically Produced Poultry
Registered Guernseys
Kalona, Iowa 52247 Phone 319-656-2372
2 miles north and 3 west of Kalona

Goldenrose Guernsey Farm
1991 Iowa State Guernsey Princess
Tracy Heinemann
The Heinemanns
Kenneth & Pearl (319) 279-3627
Gary, Mary, Tracy & Troy (319) 279-3613
Readlyn, Iowa 50668

IDLE NEER FARM
MR. & MRS. DONALD SYWASSINK
Herdsman • Steve Sywassink
Route 1, Box 240, Letts, IA 52754
Telephone (319) 729-4921

Suneslope Vic Dariduv (85)
1-10 21,560M 891F ME
SUNESLOPE FARM
ALLAN BENTLEY & FAMILY
GOLDEN GUERNSEY
Route 3, Ames, Iowa 50010
Telephone (515) 292-1606
Herdsman-Randy & Teri Weiss

KENTUCKY

Stop and visit on your way to or from the national convention.
KENTUCKY GBA
President - Barney Hornback
Secretary - Patty Holbert
150 Kennedy Rd., New Haven 40051

MICHIGAN

SUN DALE FARM
GORDON G. TURNER
4135 South Hemlock Rd.
Hemlock, MI 48626
Phone (517) 642-5443
A Herd Established In 1908

Vandale Farms, Inc.
Visitors Welcome!
THE VANDERKOLK FAMILY
3276th, 142nd Ave., Dorr, MI 49323
Telephone (616) 896-9190 or 9890

An Active Member Of
Lake Central Guernsey Sires
WALNUT MANOR FARM
STEVE AND DALE KIRKLIN
8792 E. ML Ave., Kalamazoo, MI 49001
Telephone (616) 381-2774
Take exit 85 from I-94, S to 1st 4 corners, W 2 miles.

MINNESOTA

ALCHRIST FARM
"Misty"
3-06 365D 20,240M 4.5% 902F
3.8% 778P
PHIL, EDIE AND WES TENNIS
Route 3, Box 35, Hayward, Minnesota 56043
Telephone (507) 256-4256

Visitors are always welcome to vacation and see our Guernseys in beautiful northern Minnesota.
Carlton County GBA
Producers of Golden Guernsey Milk

CROSS LEA GUERNSEYS
CROSS LEA CHOICE VERA (EX-90)
5-10 298D 17,770M 4.8% 854F
GENE CROSS AND FAMILY
Route 1, Sherburn, Minnesota 56171
Telephone (507) 695-2923

CROWN HILL FARM
SANFORD STAUPE FAMILY
Route 2, Box 98
Preston, Minnesota 55965
Telephone (507) 765-2217

EDGEWATER MEADOWS
Profitable Guernseys for the 90's
TOM LUEBKE
5385 Co Rd 123
Mayer, MN 55360
Telephone (612) 657-2149

FLOR-VICK FARM
VICTOR KLAUSTERMEIER AND SONS
R 1, Box 43, Lester Prairie, MN 55354
Telephone (612) 395-2479

HAVANA HEIGHTS FARM
HAVANA HEIGHTS PALMOLIVE
#136 on the CPI List
The Bruce Larson Family
Route 1, Box 116 Claremont, MN 55924
Telephone (507) 528-2383

Knife Lake Choice Ingrid (VG-80)
365D 23,540M 4.2% 992F 3.6% 853P
KNIFE LAKE GUERNSEY FARM
Route 3, Mora, Minnesota 55051
Barton and June Heitke (612) 679-4694
Neill and Helen Heitke (612) 679-2399

Lindahl Guernseys
Alan Meinershagen
3159 Lindahl Road, Duluth, MN 55810
Telephone (218) 628-1203
"Home of 'Wicky and Woo Goo'"

Oakvale Fayette Virtue (90)
2-03 305D 21,440M 934F 717P
Milk Flow Queen
Maple Leaf Farm
RUSSELL J. WIRT AND FAMILY
Route 1, Box 45,
Lewiston, Minnesota 55952
Telephone (507) 523-3723

MISSOURI

"Home of Likable"
ARROW HEAD
G•U•E•R•N•S•E•Y•S
DAVE AND LINDA COCHARD
Rt. 4, Box 337, Union, MO 63084
Telephone (314) 583-8901

DAVIS'S FARM
BILL DAVIS
Route 2, Verona, MO 65769
Telephone (417) 498-6699

J. C. Penney
FOREMOST GUERNSEYS
Teaching and Research For The Future
University of Missouri
Route 5, Columbia, Missouri 65201
Telephone (314) 445-4009

JU-DON'S GUERNSEY FARM
DON & JUNE WATERMAN
Route 1, Box 92
Williamstown, MO 63473
(314) 853-4497

Shady View Farm
Gary Estes, Auctioneer
Route 1, Box 30
Ozark, MO 65721
Telephone (417) 485-2524

WAYMAR GUERNSEYS
WAYNE AND MARCHIA BLADES
MELISSA, RACHEL, SARAH AND EMILY
Route 1, Crane, MO 65633 • (417) 723-8123
Three miles North of Crane on Highway 13.

NEBRASKA

BEAUTY VIEW FAYVOR MICKI (EX-90)
6-3 365D 22,710M 1,084F 823P
Beauty View Farm
TOM KONECKY FAMILY
Route 2, Wahoo, Nebraska 68066
Telephone (402) 642-5563
3½ miles west of Wahoo on H92

Haysetts Farm
RICHARD AND ELDINE HAYS & FAMILY
Odell, Nebraska 68415
Telephone (402) 766-3825
Six miles north and one mile west of Odell.

NEW YORK

Watch for the newest member of the "Snow" Family
Churcholm Fayette S. Clarise - ET (9-10-90)
CHURCHOLM GUERNSEYS
THE RICHARD CHURCH FAMILY
1596 Peru-McLean Road •
Freeville, NY 13068 • (607) 898-3438

Glensfoot Farms Inc.
Robert W. Wilson
Star Route 1, Box 1
Cherry Valley, NY 13320
(607) 264-8251

NEDROW FARMS ADMIRALS LANNA
60th for high-CPI with +307
NEDROW FARMS
Kevin, Barb, Alicia, Kate & Abby Nedrow
RD 2, Box 241, Clifton Springs, NY 14432
Telephone (716) 526-5134

We invite you to watch for our ads each issue and plan a trip to the great Northeast to buy cattle, drink Golden Guernsey milk and enjoy our hospitality!
New England and New York Guernsey Breeders' Associations

NORTH-OF-DIXIE
DAVE & TERI MARTIN
ERIN, PATRICK, RYAN & STACY
Box 68, R R 3, Gouverneur, NY 13642
Telephone (315) 287-3609

RIPLEY FARM
"The Guernsey Family Operation"
THE ROLAND RIPLEY FAMILY
RFD 4, Cortland, New York 13045
Visitors Welcome • Phone (315) 496-2281

THREE LEDGES FARM
Visitors Always Welcome
Located on Rt. 12 along the beautiful St. Lawrence River.
TERRY & SHAROL NEUROTH & FAMILY
RD2, Box 415, Hammond, NY 13646
Phone (315) 324-5694

Welcome Admiral Ashley (86)
3-03 365D 17,830M 4.3% 765F 3.4% 607P
WELCOME STOCK FARM
THE WILLIAM PECK FAMILY
170 W. River Rd., Schuylerville, NY 12871
Telephone (518) 695-3375
The Welcome Mat's Out - The Coffee Pot's On!

OHIO

THE JOHN RICHARDSON FAMILY
BALMORAL FARMS
Route 4, Box 57, Wapakoneta, OH 45895
Telephone (419) 657-6647

GILL FARM
Ralph Gill and Sons
Ed Gill (216) 435-4152 Rich Gill (216) 435-4577
1795 East Pleasant Home Road
Creston, Ohio 44217

Roger M. Hunker
Auctioneer • Fitter • Ringman
12008 N. State Route 4
Bellevue, OH 44811
Telephone: 419-483-8233

Les Len Farm
LESTER SETTLAGE AND FAMILY
Route 2, Box 71, St. Marys, OH 45885
Telephone (419) 753-2130
Dean (419) 753-2887

Visitors Welcome - Friends Expected
Marodore Farm
LEE KOHLER AND FAMILY
5745 Burchey Road, Baltimore, OH 43105
Telephone (614) 756-4533

The next time you are looking for top Guernseys, be sure to look for the Bigger, Better, Buckeye-Bred Brand!
Ohio Guernsey Breeders' Assn.
Martha Turley, Executive Secretary
1030 Marion Ave., Mansfield, OH 44906
Telephone (419) 756-2571

Raemelton Farm Dairy
1030 Marion Avenue, Mansfield, Ohio 44906
Ralph E. Turley, Manager
Jeff Turley, Assistant Manager • Telephone (419) 756-2571

KENTON & ILA SHERMAN
(419) 483-4737
MIKE, BECKY, KEVIN & KELLY KALTENBACH
(419) 465-2659
Ask about our young sires.
3930 Sandhill Road, Bellevue, Ohio 44811

Spring Walk Farm
Breeder of Frank.
Housed at NOBA
FLOYD & WILLIAM WACHTEL & FAMILIES
Big Prairie, Ohio 44611
Floyd (216) 378-2275
William (216) 378-2273

Whispering Pines Farms
D.F. AND W.B. HAYES
3703 Gibson Lane, New Concord, OH 43762
Telephone (614) 826-7386 or (614) 432-2281

OKLAHOMA

LILY LANE FARM
Minnies Choice Tippy
24 Class-Leading Records
ERNIE, BEA AND MELINDA BEROUSEK
P.O. Box 851707, Yukon, Oklahoma 73085
Telephone (405) 324-5762

OKLAHOMA GBA
Route 3, Box 153A • Yukon, OK 73099
Telephone (405) 324-5762

PENNSYLVANIA

HI-FIELD FARM
The HERBERT GUYER FAMILY
RD 2, Box 118,
Derry, PA 15627
Telephone (412) 537-8843

Use Maple Knoll-Bred Young Sires In Your Breeding Program
RICHARD O. AND VICTORIA M. SMITH
5388 Ridge Road, New Hope, PA 18938
Telephone (215) 598-3054

Cows For Sale
PENNSYLVANIA GBA
Jim Trotter
Rt. 1, Box 94, Enon Valley, PA 16120
Phone 412-667-7465

WALNUT LANE FARM 1936-1991
Visitors Welcome
Rodney and Darlene Stuff • 7521 Lemar Road
• Mercersburg • PA 17236 • (717) 328-5793

SOUTH CAROLINA

MARFRED FARM
Marfred Smokey Alma
Now Excellent 91
Route 1
Saluda, SC 29138
Fred T. Mills (803) 445-8353
Steve A. Mills (803) 445-2574
We believe in using young sires!

SC Sunny Day JJ Darlene
1-11 365D 21,670M* 4.5% 981F* 3.1% 662P
SC SUNNY DAY FARM
HERBERT, BETTY AND HERBY D. LUTZ
Route 5, Box 32, Chester, SC 29706
Home (803) 385-6929
Barn (803) 385-3103

TEXAS

COTTONTOP GUERNSEYS
Mark & Diane Riley and Jacob Sprick
953 Ribbontail, Corpus Christi, TX 78418
1-512-937-8731
Cattle housed at Aqua Valley Farms

Lavon Farms
Route 1, Box 92
Plano, Texas 75074
Telephone (214) 423-8080
Dick Walraven — Farm Manager

VIRGINIA

Catoctin Guernseys
CLINT, JUDY, SCOTT AND MIKE PEASE
RD 4, Box 620, Leesburg, VA 22075
(703) 777-4539 or (703) 777-8447

Shenmont Farms
Breeding Stock Always Available
D. LYNN BRUBAKER
Route 3, Box 218
Dayton, VA 22821
Phone (703) 879-2107
DANIEL W. BRUBAKER
150 W. Mosby Road
Harrisonburg, VA 22801
Phone (703) 434-1384

WISCONSIN

Coulee Crest Farm
Don & Dorthy
Scott, Jill
Kurt Peterson
Dave Hemmersbach, Herdsman
RR 2, Box 169
Cashton, WI 54619
(608) 654-7889
Our Two High - CPI cows
Coulee Crest Admiral Gail 162nd
Cannondale Diamond Serena 183rd

Four Winds Farm
WILLIAM & CLARK VILTER & FAMILIES
N56 W30020 Hwy. K. Hartland, WI 53029
Telephone (414) 367-2803

JENSGOLDEN JUNCTION
On US Highway 8
DALE AND TERESSA JENSEN
KIRSTEN, TRENT AND KENT
Route 1, Amery, WI 54001
Telephone (715) 268-8711

JIMCO GUERNSEY FARMS
James D. Costello & Sons
W3650 Ledge Road
Malone, WI 53049
Telephone (414) 921-2521

Level Gold Farm
LEVEL GOLD VOLCANO OCTAVIA (91)
4-05 365D 2X 19,050M 5.3% 1,008F
4.1% 774P 196th on high-CPI list
THE JENSENS
Gene, Liz, Lyle and Neil
R 1, Balsam Lake, WI 54810
(715) 857-5405 or 5372

ROYAL ACRES
REGISTERED ◆ GUERNSEYS
Frank & Donna Jasurda
RR 1, Box 425
Phillips, WI 54555
(715) 339-3586
Ed & Lori Jasurda
177 Victoria St.
Phillips, WI 54555
(715) 339-4929

TAG LANE FARM
Home of 7 High-CPI cows
THOMAS A. GRISWOLD FAMILY
N8934 River Valley Road, Ixonia, WI 53036
Telephone (414) 261-9067
Plan to visit our herd . . . visitors always welcome

WISCONSIN
Profitable Powerful Protein-Producing GUERNSEYS
We are proud of our 66 High-CPI Cows
WIBGA, Gary Preston, Sec
S 602 Sand Rd, Mondovi 54755
(715) 926-5787

Wispride Telestar Doris
4-01 305D 21,690M 1,088F 813P
Number 45 on 1/91 CPI List.
Wispride Guernseys
CHARLES "PETE" KNIGGE & FAMILY
4577 Poygan Ave., Omro, WI 54963
Telephone (414) 685-5895

ADDITIONAL STATES

CARR CREEK RON JAKE (1G169
Semen available from NOBA, PTI +164
CARR CREEK FARMS
DEAN AND CAROLINE McKENZIE
347 Good Rd. S.E.
Cleveland, Tennessee 37311
(615) 479-3997 or 472-0690

Leemin Premium Dairy
Tampa, Florida
Lee and Minnie Holcomb - (813) 685-1234
603 Pawnway, Seffner, FL 33584
Gene, Jody, Chris and Ryan Holcomb
905 Gambit Place, Seffner, FL 33584
(813) 681-6423

MECA VIEW GUERNSEYS
Just south of the Border
Meryl, Cathy & Evan Fowles
Rt. 105, RR 1, Box 5000
Enosburg Falls, VT 05450; 1-802-933-5015

DUTCH MILL FARM
Breeders of
FAYETTE
The Jacobs - Rt 1, Sparta, Wisconsin 54656
Our Newest Excellent
DUTCH MILL FAYETTES BEA (90)
2-02 365D 2X 18,510M 4.1% 753F 3.4% 638P
Dan (608) 269-5951
Roy (608) 269-2794
Betty (608) 269-4723

Mt. Ararat Farms
372 Mt. Ararat Farm Road, Port Deposit, MD 21904
Owner
Frank D. Brown, Jr.
Port Deposit, MD 21094
Nevin Kratz, Herdsman
(301) 378-4144

THE FOUNDATION DOLLARS AID IN THE DEVELOPMENT OF THE DNA PROBE FOR JOHNES TESTING!

IDEXX® DNA PROBE® TEST KIT

The IDEXX® DAN PROBE® for Johnes is the fastest method available to detect cattle that are shedding *Mycobacterium paratuberculosis.* You can use this tool for rapid detection and to establish a sound herd management program.

The Guernsey Foundation was a co-sponsor with three other groups in the research and development of the IDEXX® DAN PROBE® used for Johnes testing.

For research funding or to contribute to other benefical developments contact:

Erick Metzger, 7614 Slate Ridge Blvd., P.O. Box 666, Reynoldsburg, OH 43068-0666, (614)864-2409.

W. Lee Moore Jr., chairman,1700 Commerce St.., Suite 1700, Dallas, TX 75201, (214)748-2895.

Daniel Brubaker, 150 W. Mosby Rd., Harrisonburg, VA 22801, (703)434-4384.

Myron Erdman, RR 1, Box 85, Chenoa, IL 61726, (815)692-3090.

Mid-South FAIR

September 20 - September 29, 1991

$7,400 Open Guernsey Show

2 p.m. Friday, September 27

Judge: Dr. David Dickson, Madison, WI

$15,000 Junior Dairy Show

Junior Heifers - 6 p.m. Saturday, September 28

Junior Cows - 9 a.m. Sunday, September 29

Judge: James M. Lewis, Orient, OH

Dairy Cattle Capers - 3 p.m. Saturday, September 28

Entry Deadline: September 1, 1991

Contact:

Mid-South Fair Livestock Department
940 Early Maxwell Blvd.
Memphis, TN 38104
(901) 274-8800

Agri-Graphics, Ltd.
"The Picture People"
Cary, IL
(708) 639-5723 Phone • (708) 639-4798 Fax

KATHY DEBRUIN HAYES, New Glarus, WI
(608) 527-2912

Craig Johnson
Henryville, IN
(812) 294-1752

Julie DeLavergne
Columbus, OH
(614) 451-8994

Maggie Murphy
Tully, NY
(315) 696-8763

Tom Pearson
Brillion, WI
(414) 864-7396

Eileen DeBruin
Waukegan, IL
(708) 244-9575

Christine Putman
Carlisle, PA
(712) 249-1608

Judy Black
Tyrone, PA
(814) 684-3907

Lisa Cooper
Linwood, KS
(913) 723-3472

Susan Kelly
Woodbine, MD
(301)489-3665

LAKE CENTRAL GUERNSEY SIRES

CARR CREEK RON JAKE
*+ 1,050M *PTI + 164*

M • A • G • S
Mid-Atlantic Guernsey Sires

Use MAGS graduates—8G125 J Telestar (PTI +198) and 7G247 Montie ET (PTI +190)

WESTERN GUERNSEY SIRES

Buttermost (PTI +262, Able (PTI +236, King-ET (PTI +230) and Forestar (PTI +226)-Francis Hertel, Sec.-Trea., 39080 Northwest Harrington Rd., Cornelius, OR 97113; 503-324-1721.

CALENDAR

SHOWS

July 12 - Fowlerville, MI, East Michigan Guernsey Show. Judge John Clark.
July 13 - Salem, OR, Oregon Junior Guernsey Show at the fairgrounds.
July 20, Shelbyville, TN, Middle Tennessee Guernsey Show.
July 23 - Tomah, WI, Wisconsin State Guernsey Show Monroe county fairgrounds.
July 25 - Goshen, IN, Midwest Guernsey Classic. Judge Mark Erdman, Chenoa, IL.
Aug. 3 - East Montpelier, VT, Vermont State Parish Show, Washington County Field Day.
Aug. 24 - Indiana State Fair Guernsey Show.
Aug. 22 - Indiana State Fair Jr. Show.
Aug. 31 - Detroit, MI, Michigan State Fair Guernsey Show. Judge Floyd Livingston, Union City, OH.
Sept. 27 - Memphis, TN, Mid-South Fair Open Guernsey Show. Judge Dr. David Dickson, Madison, WI.
Sept. 28 - Memphis, TN, Mid-South Fair Junior Show. Judge James M. Lewis, Orient, OH.
Sept. 29 - Memphis, TN Mid-South Fair Guernsey cow class. Judge James M. Lewis, Orient, OH
Sept. 25 - Harrisburg, PA, NGS-Harrisburg. NJS-Harrisburg Junior Show. Judge Mark Erdman, Chenoa, IL.
Oct. 2 - Madison, WI, NGS-Madison. Judge Bert Stewart, Ontario, Canada. NJS-Madison Junior Show.
Nov. 9 - Louisville, KY, NJS-Louisville Junior Show 12:00 noon North American Livestock Exposition.
Nov. 10 - Louisville, KY, Guernsey Gold Futurity.
Nov. 11 - Louisville, KY NGS-Louisville. Judge Fowler Branstetter, Edmonton, KY.

MEETINGS

June 30 - Silverton, OR, Oregon GBA Summer Picnic at Mann's Guernsey Dairy.
July - Hobart, NY, New York Picnic at Mrs. George Van Kleech.
Aug. 10 - Bradford, VT, New England Guernsey Breeders Picnic at Burgess Farm.
Oct. 3 - Madison, WI, Dairy Shrine 42nd Annual Honors Banquet. Sheraton Inn Madison. Contact Sara A. Barlass for more information at 608/273-2820.
Oct. 26 - Bernardston, MA, New England Guernsey Association Annual Meeting 11:00 at the United Church.
Dec. 7 - Rogers, AR, Arkansas GBA Annual Meeting. Western Sizzlin 11:00 a.m.
Dec. 7 - Woodburn, OR, Oregon GBA Annual Meeting at Bracks Restaurant.

SALES

Aug. 31 - West Union, IA, Cornbelt Classic Sale & Don Graver Dispersal.
Sept. 21 - Baron, WI, Great Northern Classic. Wisconsin GBA sale manager.
Sept. 14 - Hutchinson, MN, Minnesota State Sale. McLoud County Fairgrounds.
Oct. 2 - Madison, WI, International Guernsey Classic Sale 4:00 p.m. GMS sale manager.

DEADLINES

Aug. 1 - Advertising deadline for the September 25 "Sire Issue" of the Guernsey Breeders' Journal.
Sept. 1 - 1991 Guernsey Gold Futurity final payment due.
Sept. 1 - Youth Essay Contest deadline.

ADVERTISER'S INDEX

Abiqua Acres **D-6**
Alchrist Farm 21
Arrow Head Guernseys 21
Balmoral Farms **22**
Beauty View Farm 21
Beaver Creek Farm 20
Boesche, Jim and Carol 20
California Guenseys **D-6**
Carlton County GBA 21
Carr Creek Farms 23
Catoctin Guernseys 23
Churchholm Guernseys 21
Circle Drive Farms 20
Claravale Guernseys D-4
Clemson University 28
Corner Grove Farm 20
Cottontop Guernseys 23
Coulee Crest Farm 23
Cross Lea Guernseys 21
Crown Hill Farm 21
Davis's Farm **21**
Dutch Mill Farm 23
Edgewater Meadows **21**
Five Star Farm **D-6**
Flor-Vick Farm 21
Foremost Guernseys 21
Four Winds Farm 23
Gill Farm **22**
Glensfoot Farms 22
Goldenrose Guernsey Farm 20
Green Ridge Farm 20
Guerndean Guernseys D-6
Havana Heights Farm **21**
Haysetts Farm 21
Hi-Field Farm 22
Hunker, Roger 22
Idle Neer Farm **20**
Jensgolden Junction **23**
Jimco Guernsey Farms 23
Ju-Don's Guernsey Farm 21
Keland Farms **D-5**
Kentucky GBA 20
Kilchona Farm D4
Knife Lake Guernsey Farm 21
Land of Lincoln **20**
Lavon Farms 23
Leemin Premium Dairy 23
Les Len Farm 22
Level Gold Farm 23
Lily Lane Farm 22
Lindahl Guernseys 21
Maple Knoll Farms **22**
Maple Leaf Farm 21
Marfred Farm 23
Mari Mac Guernseys D-5
Marodore Farm 22
Max Vale Guernseys D-6
Meca View Guernseys 23
Mellow Moos D-6
Mt. Ararat Farm 23
Muehling Meadows 20
Muffets Twin Acre Guernseys 20
Myown Guernseys 20
Nedrow Farms **22**
Nells Glow D-6
Neslekcim Farms D-6
New York GBA 22
North-of-Dixie 22
Ohio GBA **22**
Oklahoma GBA 22
Old Homestead Farm 27
Olympic View Farm D-6
Pat Mar Ranch **D-6**
Pennsylvania GBA 22
Raemelton Farm **22**
Ripley Farm 22
Roes-Mor farm 20
Royal Acres 23
Rozelyn Farm D-6
SC Sunny Day Farm **23**
Shady View Farm 21
Shamrock Farms D-6
Shenmont Farms 23
Sherman, Kenton and Ila 22
Spring Walk Farm 22
Sun Dale Farm 21
Sunslope Farm 20
Tag Lane Farm **23**
Three Ledges Farm 22
Valley Set Farm **20**
Vandale Farms 21
Walnut Lane Farm 22
Walnut Corner Farm 20
Walnut Manor Farm 21
Waymar Guernseys 21
Welcome Stock Farm 22
Whispering Pines Farms 22
Wil-Rene Farm D-4
Wisconsin GBA 23
Wisonview Dairy D-2
Wispride Guernseys 23
Yellow Creek Farm **20**
Yoder, Calvin and Judy 20

Guernsey Gold Deadlines

1991 — Sept. 1, 1991, final payment
1992 — 1993 - Nov. 30, 1991
1994 Entries - Nov. 30, 1991

GUERNSEY GOLD FUTURITY

ABS AMERICAN BREEDERS SERVICE
Committed to earning your business

For semen or information
call your ABS Representative or 1-800-ABS-STUD.
In Canada call 1-403-291-3778

SAVE 50%

Yes, YOU can save 50% by signing up for Total Performance Evaluation (TPE) before the end of July. This is available for new herds only. (Herds not enrolled in TPE during 1990)

The Total Performance Evaluation Program Provides...

...substantial discounts on registrations.

...discounts on official AGA pedigrees.

...appraisal of all first- and second-lactation cows and other cows which have not been scored twice (older cows which have been scored twice may be scored at the owner's option for additional fees).

...complete summary of individual cow trait breakdowns after each appraisal as well as summaries by sire and age groups within the herd.

...continuous DHIR test with quarterly summaries.(Additional DHI fees may be incurred for DHIR records.)

...listing of all lactations that are 130 percent or more of breed average in the *Guernsey Breeders' Journal.*

...both 305-day and 365-day records will automatically be recognized as official for pedigrees, awards and other programs if interested TPE herds enroll on a 365-day option program.

...eligible for national production awards and outstanding herd awards.

...complete listing of predicted transmiting abilities for milking herd twice per year.

...complimentary USDA/AGA sire summary subscrip tion (two annual summaries).

In addition, TPE provides the foundation information for the Guernsey Mating Program (GMP). Based on appraisal data, GMP provides herd owners with suggested mationgs for animals in their herd. If you are interested in this additional program, contact the AGA records department.

TPE can help dairyman purchase and merchandise cattle with complete pedigree information and AGA verification of records. And, dairyman can actively contribute to the breed's data base for accurate sire proofs and cow performance information.

States that will be in the appraisal schedule from July through December are:
CT, MA, ME, NH, NY VT, NC, SC, FL, GA, IL, IN, KY, TN, WI, MN, ND, SD, NE, IA, AR, OK, KS, MO, CO, MT, UT, WY, AZ, NM, NV, AL, LA, MS, TX.

Name _____ **DHI Herd Code** _____

Farm Name _____ **Telephone Number** _____

Address _____

City _____ **State** _____ **Zip Code** _____

Cows (all Guernseys on most recent test sheet) @ $3.75...$ _____

Herd Fee @ $20.....20.00

Total $ _____

☐ **Yes!** Mail pedigrees after each quarterly report on cows completing records @ $3 each.

_____
Applicant's Signature

Mail to: Records Department, American Guernsey Association, 7614 Slate Ridge Blvd., P.O. Box 666, Reynoldsburg, Ohio 43068-0666

OLD HOMESTEAD MAKES WEST COAST CONNECTION!

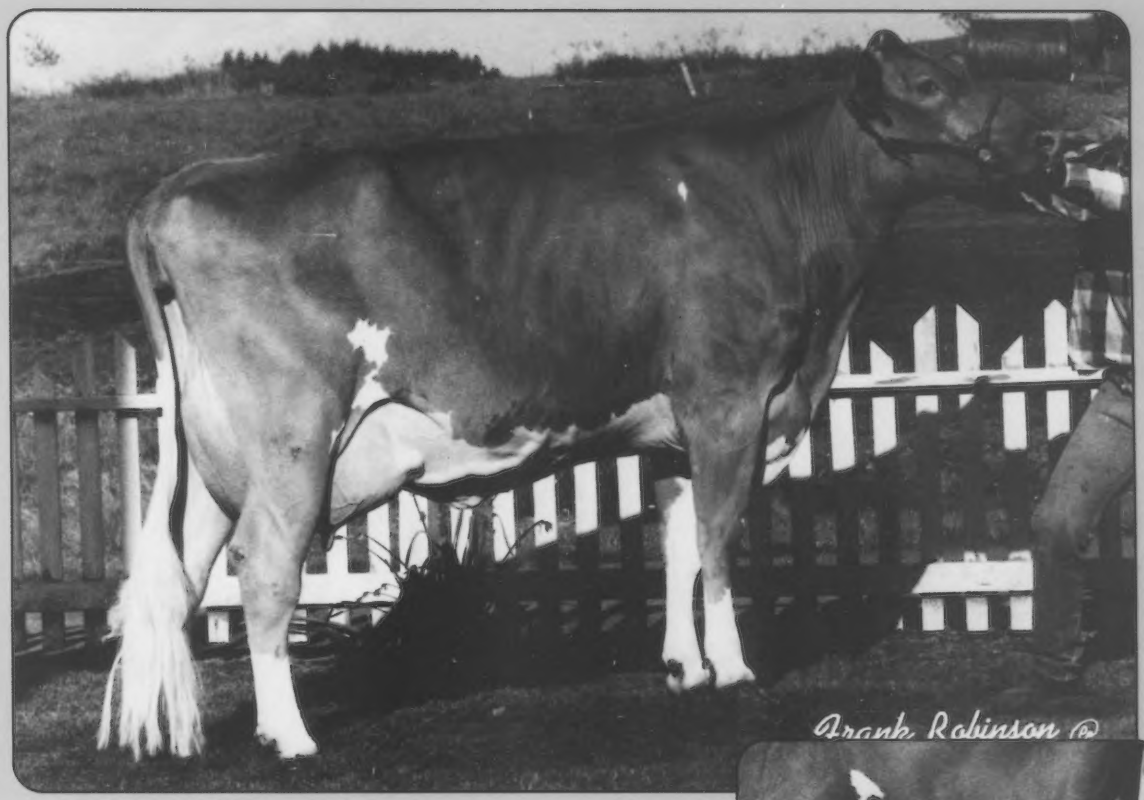

A Perfecto With Potential!

VALLEY VUE PERFECTO DAZZEL-TWIN VG-89 @ 2-07
Sired by Lily Lane Penny Perfecto-ET.
She has three test days over 70 pounds of milk.
Purchased from Staehely Brothers, Oregon City, Oregon.

OLD HOMESTEAD FARM

Douglas Stanton and Walter Johnson
Route 2, Box 41, Greenville, NY 12083
Telephone (518) 966 - 8845

"Guernseys With A Future... *Since 1940"*

Clemson-Bred Guernseys They're Making The Grade!

OFFICIAL GRADE REPORT

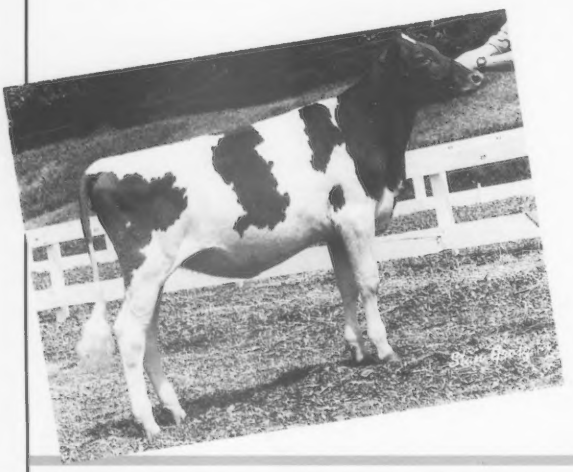

An "A+"

1990 Honorable Mention Junior All American!

CLEMSON IDEAL KATHIE JO
PI: +782M +37F +$112 +28P +$116P
PTAT +1.6 CPI +203
"Kathie Jo" was a 1990 Honorable Mention Junior All-American. She was purchased in the 1990 National Convention and Heifer Sale by Terry Madsen of Temecula, California.

OFFICIAL GRADE REPORT

Her Fayette Dam!

CLEMSON FAYETTE KATHIE (EX-90)
1/91 PTA +406M +3F +$39 +9P +$34P
2-00 365D 2X 16,040M 4.2% 681F 3.7% 589P
YD +2,086M +39F +$229 +49P +$205P
PTAT +1.5 CPI +63

CLEMSON UNIVERSITY DAIRY FARM

(803) 656-3189

For more information about educational opportunities at Clemson, contact Dr. C. W. Foley or Dr. Fred Pardue. Dairy curriculum at Clemson University is a part of the Animal, Dairy and Veterinary Science Department with emphasis on production and manufacturing.